



ISSN 0364-5312

CLIMATOLOGICAL DATA

NEVADA

JULY 1994

VOLUME 109 NUMBER 7

MONTHLY PRECIPITATION DEPARTURE FROM INDIVIDUAL STATION NORMALS (1961-1990)

- M INCOMPLETE DATA FOR THE MONTH
- ∇ EXACTLY NORMAL
- 5,10,20... 50% OR MORE BELOW NORMAL
- 10,20,40... 100% OR MORE ABOVE NORMAL

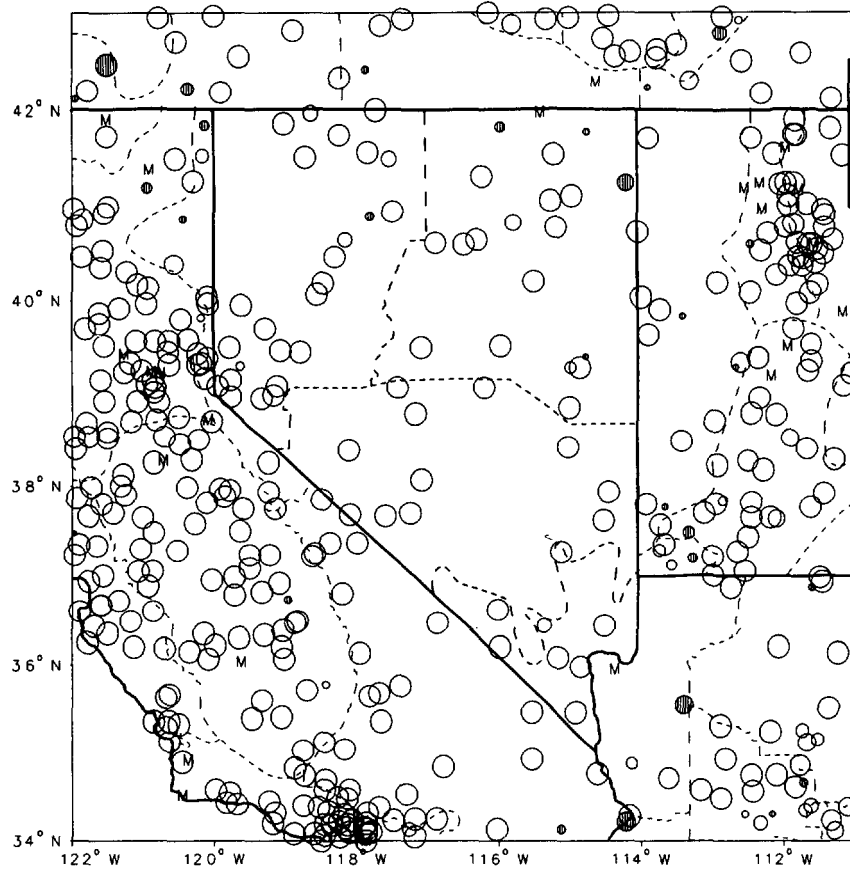

CIRCLE DIAMETER IS PROPORTIONAL TO DEPARTURE ON A CONTINUOUS SCALE

"I CERTIFY THAT THIS IS AN OFFICIAL PUBLICATION OF THE NATIONAL OCEANIC AND ATMOSPHERIC ADMINISTRATION (NOAA). IT IS COMPILED USING INFORMATION FROM WEATHER OBSERVING SITES SUPERVISED BY NOAA/NATIONAL WEATHER SERVICE AND RECEIVED AT THE NATIONAL CLIMATIC DATA CENTER (NCDC), ASHEVILLE, NORTH CAROLINA 28801."

Kenneth D. Haeber

DIRECTOR, NATIONAL CLIMATIC DATA CENTER

noaa

NATIONAL OCEANIC AND ATMOSPHERIC ADMINISTRATION

NATIONAL ENVIRONMENTAL SATELLITE, DATA AND INFORMATION SERVICE

NATIONAL CLIMATIC DATA CENTER ASHEVILLE NORTH CAROLINA

TEMPERATURE AND PRECIPITATION EXTREMES

NEVADA
JULY 1994

NEVADA
HIGHEST TEMPERATURE 122
LOWEST TEMPERATURE 28
GREATEST TOTAL PRECIPITATION 1.68
LEAST TOTAL PRECIPITATION .00
GREATEST 1 DAY PRECIPITATION .80

JULY 1
JULY 7+

JULY 31

LAUGHLIN
2 STATIONS
MONTELLLO 1 SE
33 STATIONS
MONTELLLO 1 SE

MONTHLY SUMMARIZED STATION AND DIVISIONAL DATA

NEVADA
JULY 1994

STATION	TEMPERATURE (°F)											PRECIPITATION (IN)												
	AVERAGE MAXIMUM	AVERAGE MINIMUM	AVERAGE	DEPARTURE FROM NORMAL	HIGHEST	DATE	LOWEST	DATE	HEATING DEGREE DAYS	COOLING DEGREE DAYS	NO. OF DAYS				TOTAL	DEPARTURE FROM NORMAL	GREATEST DAY	DATE	TOTAL	MAX. DEPTH ON GROUND	DATE	NO. OF DAYS		
											90 OR ABOVE	32 OR BELOW	32 OR BELOW	0 OR BELOW								.10 OR MORE	.50 OR MORE	1.00 OR MORE
NEVADA																								
NORTHWESTERN 01																								
CARSON CITY	92.2	52.8	72.2	2.6	99	21	45	6																
DAGGETT PASS	78.0	48.9	66.9		84	21	41	6																
DENIO	92.5	46.4	74.4	4.5	101	21	45	4																
DUFURRENA	93.3	49.3	71.3	4.5	100	28	37	3																
FALLON EXPERIMENT STN	96.1	56.1	76.1	3.8	101	28	44	6																
GERLACH	92.5	63.3	77.7		98	29	54	6																
GLENBROOK	81.1	50.6	65.6	1.7	88	21	45	3																
GOLCONDA	95.5	58.0	76.8	3.5	103	29	47	6																
IMLAY	95.1	57.4	78.7	3.9	103	29	50	6																
KINGS RIVER VALLEY	94.4	56.5	75.5	4.9	104	27	45	6																
LAHONTAN DAM	98.8	68.5	83.7	3.8	105	29	60	2																
LEONARD CREEK RANCH	96.1	68.6	77.7	3.4	103	28	48	6																
LOVELOCK	95.6	56.7	76.2	1.6	102	29	42	1																
LOVELOCK FCWOS	98.3	57.4	77.9	3.0	104	28	47	1																
MC DERMITT	92.2	50.7	71.2	2.7	101	29	38	1																
MIDDLEGATE LOWERY	93.1	52.5	72.8		98	30	39	6																
MINDEN	95.5	48.2	71.9	3.5	100	22	42	5																
OROVADA 3 W	94.9	51.7	73.9	1.2	103	29	42	7																
PARADISE VALLEY 1 NW	96.2	52.2	74.2	5.3	104	27	41	4																
RENO WSO AIRPORT	95.1	59.2	77.2	5.6	101	28	51	6																
RYE PATCH DAM	98.6	56.2	77.4	4.5	106	28	40	1																
SMITH 6 N	94.8	53.6	74.4	3.7	101	29	43	6																
SMOKE CREEK ESPIL	97.5	53.3	78.4		104	22	50	8																
SPARKS	94.2	53.9	74.1		101	29	44	2																
STATELINE-HARRAH'S	81.3	50.6	66.0		86	29	45	6																
STEAD	90.6	57.7	74.2		96	22	47	7																
SUTCLIFFE	93.3	65.6	79.5	4.5	101	21	55	6																
TOPAZ LAKE 4 N	91.3	59.5	75.4		97	29	47	6																
VIRGINIA CITY	87.2	63.8	75.5	6.0	94	28	49	7																
WABUSKA 6 SE	96.8	53.3	75.1	4.1	103	29	43	6																
WADSWORTH 4 N	95.2	58.9	77.1	4.5	101	28	46	7																
WINNEMUCCA WSO AIRPORT	96.0	56.5	76.3	4.1	103	28	44	1																
YERINGTON	95.6	58.8	77.2	4.3	101	29	46	6																
-- DIVISIONAL DATA ----->																								
NORTHEASTERN 02																								
ANTELOPE VALLEY FARR	93.4	50.6	72.0		100	29	40	7																
ARTHUR 4 NW	86.9	49.9	68.4	2.4	95	29	37	7																
AUSTIN	89.4	58.1	73.8	3.2	98	28	44	6																
BATTLE MOUNTAIN 4 SE	98.0	55.5	76.8	4.5	108	28	44	6																
BEOWAWE	94.5	50.3	72.4	1.4	105	28	38	6																
BEOWAWE U OF N RANCH	89.8	52.4	71.1		97	28	38	6																
CARLIN NEWMONT MINE	85.7	62.7	74.2		95	27	45	6																
CLOVER VALLEY	88.7	53.5	71.1		98	28	41	7																
CONTACT	92.9	47.5	70.2	2.0	100	27	36	6																
DEETH	90.8	44.7	67.8	1.9	98	29	31	7																
DIAMOND VALLEY USDA	91.4	46.0	68.7		100	28	31	6																
ELKO FCWOS	90.5	46.4	68.5	-2.2	99	27	38	7																
ELY WSO AIRPORT	90.5	47.8	69.2	1.7	97	27	32	6																
EMIGRANT PASS HWY STA	89.0	58.6	73.8	1.1	95	26	46	6																
EUREKA	87.3	55.3	71.3	2.2	94	29	38	6																
GIBBS RANCH	87.4	48.7	68.1	3.4	95	30	35	8																
GREAT BASIN NATL PARK	88.8	58.9	73.9		95	28	42	7																
JACKPOT	88.6	51.9	70.3		97	11	39	7																
JARBRIDGE 4 N	88.3	51.0	69.7		94	26	41	4																
JIGGS 8 SSE ZAGA	91.0	50.7	70.9		99	27	33	6																

SEE REFERENCE NOTES FOLLOWING STATION INDEX

MONTHLY SUMMARIZED STATION AND DIVISIONAL DATA

NEVADA
JULY 1954

STATION	TEMPERATURE (°F)											PRECIPITATION (IN)													
	AVERAGE MAXIMUM	AVERAGE MINIMUM	AVERAGE	DEPARTURE FROM NORMAL	HIGHEST DATE	LOWEST DATE	HEATING DEGREE DAYS	COOLING DEGREE DAYS	NO. OF DAYS				TOTAL	DEPARTURE FROM NORMAL	GREATEST DAY DATE	SNOW SLIET			NO. OF DAYS						
									90 OR ABOVE	32 OR BELOW	32 OR BELOW	0 OR BELOW				TOTAL	MAX. DEPTH ON GROUND	DATE	.10 OR MORE	.50 OR MORE	1.00 OR MORE				
LAGES	99.1	53.6	72.4		99.7	44.7	4	241	22	0	0	0	.11												
LAMOILLE YOST	98.8	49.2	69.0		99.7	35.6	21	149	14	0	0	0	.20	-.60		.11	.30								
LUND	99.1	51.4	71.5		99.7	44.6	0	209	29	0	0	0	.76	.02		.00	.31								
MC GILL	98.9	55.6	72.4	NN	99.7	46.7	3	238	14	0	0	0	.04			.76	.31								
METROPOLIS	99.1	57.9	73.5		99.7	45.7	10	280	18	0	0	0				.04	.31								
MONTELLO 1 SE	94.4	48.7	71.8		99.7	36.8	11	229	27	0	0	0	.68	.97		.80	.31								
MOUNTAIN CITY R S	97.6	39.6	63.6		99.7	30.5	99	611	14	0	0	0				.46	.31								
OASIS	90.7	49.9	70.3		99.7	39.7	10	184	22	0	0	0	.25	.30		.17	.30								
PINE VALLEY BAILEY RAN	93.1	41.1	67.1		99.7	35.7	19	93	26	0	0	0	.00			.00	.31								
RUBY LAKE	88.2	53.6	71.4		99.7	42.7	7	214	20	0	0	0	.06	-.50		.05	.24								
RUTH	98.6	43.9	66.3		99.7	30.0	31	76	15	0	0	0	.74	-.17		.46	.30								
SHOSHONE 5 N	91.3	51.0	71.4		99.7	42.8	1	207	24	0	0	0	.18			.10	.30								
SOUTH FORK STATE PARK	91.3	43.9	67.6		99.7	33.8	29	117	24	0	0	0				.00	.31								
TUSCARORA	87.1	54.5	70.8		99.7	44.7	14	202	10	0	0	0	.08	-.55		.04	.24								
HELLS	89.0	49.1	69.1		99.7	35.7	23	156	18	0	0	0		-.50		.00	.31								
WILDHORSE RESERVOIR	86.6	38.2	62.4		99.7	28.7	1.15	45	11	0	0	0	.13			.08	.27								
-- DIVISIONAL DATA --				70.4	2.3								.23	-.37											
SOUTH CENTRAL 03																									
BLUE EAGLE RANCH HANKS	96.3	59.6	78.0		100.1	51.5	0	408	30	0	0	0	.03			.00	.31								
CALIENTE	98.2	60.6	79.4		100.1	53.7	0	454	30	0	0	0	.29	-.94		.03	.22								
DUCKWATER	93.3	56.4	75.0		100.1	45.6	0	316	29	0	0	0	.00			.21	.30								
DYER	95.3	58.4	76.9		100.1	51.8	0	373	30	0	0	0	.10	-.55		.00	.31								
GOLDFIELD	91.5	63.5	77.5		100.1	53.7	0	397	22	0	0	0	.38	-.37		.10	.21								
HAWTHORNE	98.1	64.4	81.3		100.1	57.7	0	511	31	0	0	0				.38	.22								
HICO	99.7	61.0	80.4		100.1	54.1	0	485	31	0	0	0	.38			.00	.31								
LAKE VALLEY STEWARD	88.9	59.3	74.1		99.5	49.7	1	290	12	0	0	0	.75			.53	.30								
MINA	98.9	66.2	82.6		100.1	54.7	0	550	30	0	0	0	.00	-.51		.00	.31								
PENOYER VALLEY HALL	92.5	48.9	71.7		99.7	44.8	0	216	21	0	0	0	.00			.00	.31								
PIOCHE	90.7	50.2	69.5		99.7	43.2	0	146	21	0	0	0	.15	-.10		.15	.30								
RED ROCK CANYON ST PK	99.2	72.5	85.9		100.1	60.8	0	652	30	0	0	0	.29	-1.04		.23	.19								
REESE RIVER O'TOOLE	86.4	41.4	63.9		99.7	28.6	54	27	4	2	0	0	.12	-.49		.11	.31								
SILVERPEAK	100.1	63.9	82.0		100.1	55.6	0	533	31	0	0	0	.00	-.46		.00	.31								
SMOKEY VALLEY	93.1	56.5	74.8		99.8	49.7	0	313	26	0	0	0	.25	-.38		.16	.31								
SNOWBALL RANCH	84.9	48.5	66.7		99.0	34.6	19	79	2	0	0	0	.10	-.89		.05	.23								
SPRING VALLEY ST PK	91.0	41.2	66.1		99.6	33.1	26	67	2	0	0	0	.05			.05	.30								
SUNNYSIDE					99.8	49.9	0	99	15	0	0	0	.30	-.65		.28	.30								
TONOPAH FCWOS	95.1	59.3	77.2		99.8	54.5	0	386	30	0	0	0	.00	-.61		.00	.31								
TWIN SPRINGS FALLINI	95.2	53.2	74.2		100.1	41.4	0	294	31	0	0	0	.22			.17	.21								
-- DIVISIONAL DATA --				75.6	2.4								.15	-.65											
EXTREME SOUTHERN 04																									
AMARGOSA FARMS GAREY	107.4	72.0	89.7		112.2	63.8	0	770	31	0	0	0	.05			.05	.20								
BEATTY 8 N	100.3	64.0	82.2		105.2	58.2	0	539	31	0	0	0	.00			.00	.31								
BOULDER CITY	102.4	80.5	91.5		108.1	66.1	0	825	31	0	0	0	.25	-.23		.25	.19								
CALLVILLE BAY	110.3	80.9	95.6		121.1	71.1	0	958	31	0	0	0	.26			.18	.19								
DESERT NATL WL RANGE	104.9	68.5	86.7		110.2	60.8	0	679	31	0	0	0	.32	-.12		.17	.19								
DESERT ROCK WSMO	102.8	73.7	88.3		108.2	65.6	0	729	31	0	0	0	.21	-.38		.21	.19								
ECHO BAY	110.1	83.9	97.0		121.1	74.8	0	998	31	0	0	0	.00			.00	.31								
ELGIN	100.9	60.6	80.8		108.1	53.1	0	494	31	0	0	0	.00			.00	.31								
LAS VEGAS WSO AIRPORT	106.4	80.1	93.3		122.2	68.1	0	883	31	0	0	0	.11	-.24		.10	.18								
LAUGHLIN	113.1	80.1	96.6		122.1	70.1	0	989	31	0	0	0	.30			.30	.19								
NORTH LAS VEGAS	106.6	77.5	92.1		115.1	70.1	0	844	31	0	0	0	.35			.75	.19								
OVERTON	112.0	73.6	92.8		121.1	65.2	0	869	31	0	0	0	.75			.26	.19								
PAHRANAGAT W L REFUGE	101.3	65.1	83.2		121.0	58.1	0	571	31	0	0	0	.06	-.55		.04	.20								
PAHRUMP	102.9	64.3	83.6		121.0	53.1	0	585	31	0	0	0	.04	-.34		.04	.20								
SEARCHLIGHT	99.2	72.7	86.0		105.1	63.1	0	658	31	0	0	0	.08	-.81		.08	.18								
VALLEY OF FIRE ST PK	107.8	82.6	95.2		121.1	70.1	0	944	31	0	0	0	.07	-.34		.07	.19								

SEE REFERENCE NOTES FOLLOWING STATION INDEX

DAILY PRECIPITATION (INCHES)

NEVADA
JULY 1994

STATION	TOTAL	DAY OF MONTH																																
		1	2	3	4	5	6	7	8	9	10	11	12	13	14	15	16	17	18	19	20	21	22	23	24	25	26	27	28	29	30	31		
NEVADA																																		
NORTHWESTERN 01																																		
CARSON CITY	.06																						.06		T							T		
DAGGET PASS	.00																																	
DENIO	.20																						.20	T										
DUFURRENA	.17																						.17											
FALLON EXPERIMENT STN	.10																					.10												
GERLACH	T .00																T					T		T									T	
GLENBROOK	.00																																	
GOLCONDA	.10																																	
IMLAY	.18																						.18			.10								
KINGS RIVER VALLEY	.00																																	
LAHONTAN DAM	.00																																	
LEONARD CREEK RANCH	.01																	.01																
LOVELOCK	.00																																	
LOVELOCK FCHOS	.02																						.01											.01
MC DERMITT	T .00																					T		T								T	T	
MIDLEGATE LOWERY	T .00																					T	T	T	T									
HINDEN	.00																																	
OROVADA 3 W	.00																																	
PARADISE VALLEY 1 NW	.21																						.08	.13										
RENO HSF0 AIRPORT //R	.09																					T	.09										T	
RYE PATCH DAM	.00																																	
SMITH 6 N	.20																.02						.18											
SMOKE CREEK ESPIL	.00																																	
SPARKS	.09																						.01	.08										
STATELINE-HARRAH'S	.00																																	
STEAD	.66																						.14		.52									
SUTCLIFFE	.00																																	
TOPAZ LAKE 4 N	.00																																	
VIRGINIA CITY	.30																																	
HABUSKA 6 SE	T .00																T					T	.30	T					T		T	T		
WADSWORTH 4 N	.00																																	
WINNEMUCCA WSO AIRPORT//R	.38																						.38	T										
YERINGTON	.13																					T	.13	T								T		
NORTHEASTERN 02																																		
ANTELOPE VALLEY FARR	.09																																	
ARTHUR 4 NW	.10																																	.10
AUSTIN	.16																						T										.04	.12
BATTLE MOUNTAIN 4 SE	.16																						T	.03									.13	
BEOWANE	.02																							.02										
BEOWANE U OF N RANCH	.34																							.25	.06									
CARLIN NEWMONT MINE	.02																						.02	T										
CLOVER VALLEY	T .00																																	T
CONTACT	.68																							.10	.04					.04	.16	.12	.10	.12
DEETH	T .00																																	T
DIAMOND VALLEY USDA	.08																																	T
ELKO FCHOS	R .22																						T	.17	T	T							T	.04
ELY WSO AIRPORT //R	.05	T	T																				T											.04
EMIGRANT PASS HWY STA	.11																																	.01
EUREKA	.01																																	
GIBBS RANCH	.05																																	.01
GREAT BASIN NATL PARK	.36	.04	.02		T	.01						T																		.02	T	.01	.01	.03
JACKPOT	.23																																	T
JARBRIDGE 4 N	.45																																	T
JIGGS 8 SSE ZAGA	.05																																	.03
LAGES	.11																																	.05
LAMODILLE YOST	T .00																																	T
LUND	.20																																	.19
MC GILL	.76																																	T
METROPOLIS	.04																																	.04
MONTELL0 1 SE	1.68																																	.80
MOUNTAIN CITY R S	.83																						.21	.01							.15	.08	.08	.46

SEE REFERENCE NOTES FOLLOWING STATION INDEX
6

DAILY PRECIPITATION (INCHES)

NEVADA
JULY 1994

STATION	TOTAL	DAY OF MONTH																														
		1	2	3	4	5	6	7	8	9	10	11	12	13	14	15	16	17	18	19	20	21	22	23	24	25	26	27	28	29	30	31
OASIS	.25																							.03					.03		.17	.02
PINE VALLEY BAILEY RAN	.00																															
RUBY LAKE	.06				T																		T	T	.05				T	.01	.15	
RUTH	.74		T																				.13	T						.46	.15	
SHOSHONE 5 N	.18		.01																											.10	.07	
SOUTH FORK STATE PARK	T .00																	T						T	T	.04	.04				T	
TUSCARORA	.08																															
HELLS	T .00				T																			T	.04	.04		T			T	
WILDHORSE RESERVOIR	.13				T																		.03	.02			T	.08	T		T	
SOUTH CENTRAL 03																																
BLUE EAGLE RANCH HANKS	T .00																		T					T						T	T	
CALIENTE	.03	T																														
DUCKWATER	.29	T																													.08	.21
DYER	.00																															
GOLDFIELD	.10																							.10								
HAWTHORNE	.38																							.38	T							
HIKO	T .00																				T	T										
LAKE VALLEY STEWARD	.75																														.22	.53
HINA	.00																															
PENOYER VALLEY HALL	.00																															
PICOCHE	.15																														.15	
RED ROCK CANYON ST PK	.29																															
REESE RIVER O'TOOLE	.12																															
SILVERPEAK	.00																															.11
SMOKEY VALLEY	.25																														.08	.16
SNOWBALL RANCH	.10																														.02	
SPRING VALLEY ST PK	.05																														.05	T
SUNNYSIDE	.30																														.28	
TONOPAH FCMS	.00																															
TWIN SPRINGS FALLINI	.22																															
EXTREME SOUTHERN 04																																
AMARGOSA FARMS GAREY	.05																															
BEATTY 8 N	.00																															
BOULDER CITY	.25																															
CALLVILLE BAY	.26																															
DESERT NATL HL RANGE	.32																															
DESERT ROCK HSHO	.21																															
ECHO BAY	.00																															
ELGIN	.00																															
LAS VEGAS WSO AIRPORT R	.11																															
LAUGHLIN	.30																															
NORTH LAS VEGAS	.75																															T
OVERTON	.26																															
PAHRANAGAT W L REFUGE	.06																															
PAHRUMP	.04																															
SEARCHLIGHT	.08																															
VALLEY OF FIRE ST PK	.07																															T

SEE REFERENCE NOTES FOLLOWING STATION INDEX

TOTAL SNOWFALL AND NUMBER OF DAYS
WITH ONE INCH OR MORE ON GROUND

NEVADA
JULY 1994

STATION	JUL		AUG		SEP		OCT		NOV		DEC		JAN		FEB		MAR		APR		MAY		JUN		TOTAL		TOTAL PRECIPITATION	
	SNOWFALL	1 IN ON GD	SNOWFALL	1 IN ON GD	SNOWFALL	1 IN ON GD	SNOWFALL	1 IN ON GD	SNOWFALL	1 IN ON GD	SNOWFALL	1 IN ON GD	SNOWFALL	1 IN ON GD	SNOWFALL	1 IN ON GD	SNOWFALL	1 IN ON GD	SNOWFALL	1 IN ON GD	SNOWFALL	1 IN ON GD	SNOWFALL	1 IN ON GD	SNOWFALL	1 IN ON GD		TOTAL
NEVADA																												
NORTHWESTERN 01																												
CARSON CITY																											16.0M	5.85
DAGGET PASS																											43.0M	13.80
DENIO																											1.5M	8.85
DUFURRENA																											26.5M	6.87
FALLON EXPERIMENT STN																											3.7M	5.12
GERLACH																												
GLENBROOK																												
IMLAY																												
KINGS RIVER VALLEY																												
LEONARD CREEK RANCH																												
LOVELOCK																												
LOVELOCK FCWOS																												
MIDDLEGATE LOWERY																												
MINDEN																												
PARADISE VALLEY 1 NW																												
RENO WSFO AIRPORT //R																												
SMOKE CREEK ESPIL																												
SPARKS																												
STATELINE-HARRAH'S																												
STEAD																												
TOPAZ LAKE 4 N																												
VIRGINIA CITY																												
WINNEMUCCA WSO AIRPORT//R																												
YERINGTON																												
NORTHEASTERN 02																												
ANTELOPE VALLEY FARR																												
ARTHUR 4 NW																												
AUSTIN																												
BATTLE MOUNTAIN 4 SE																												
BEOVAWE																												
BEOVAWE U OF N RANCH																												
CLOVER VALLEY																												
CONTACT																												
ELKO FCWOS																												
ELY WSO AIRPORT //R																												
GIBBS RANCH																												
GREAT BASIN NATL PARK																												
JACKPOT																												
JARBRIDGE 4 N																												
JIGGS 8 SSE ZAGA																												
LAGES																												
LAMOILLE YOST																												
LUND																												
MC GILL																												
METROPOLIS																												
OASIS																												
PINE VALLEY BAILEY RAN																												
RUBY LAKE																												
RUTH																												
SHOSHONE 5 N																												
SOUTH FORK STATE PARK																												

SEE REFERENCE NOTES FOLLOWING STATION INDEX

TOTAL SNOWFALL AND NUMBER OF DAYS
WITH ONE INCH OR MORE ON GROUND

NEVADA
JULY 1994

STATION	JUL		AUG		SEP		OCT		NOV		DEC		JAN		FEB		MAR		APR		MAY		JUN		TOTAL		TOTAL PRECIPITATION			
	SNOWFALL	1 IN ON GD	SNOWFALL	1 IN ON GD	SNOWFALL	1 IN ON GD	SNOWFALL	1 IN ON GD	SNOWFALL	1 IN ON GD	SNOWFALL	1 IN ON GD	SNOWFALL	1 IN ON GD	SNOWFALL	1 IN ON GD	SNOWFALL	1 IN ON GD	SNOWFALL	1 IN ON GD	SNOWFALL	1 IN ON GD	SNOWFALL	1 IN ON GD	SNOWFALL	1 IN ON GD				
TUSCARORA									M 2.6	7			M 2.8	-			M 8.5	20	M 2.5	-							21.7	M 39	8.20	
WELLS									M 4.0	9			M 5.0	2			M 10.0	11	M 2.0	-							18.0	M 25	6.40	
WILDHORSE RESERVOIR							2.0	-	M 2.4	3			M 5.9	30			M 14.2	28	M 5.2	10							80.9	M 73	9.47	
SOUTH CENTRAL 03																														
BLUE EAGLE RANCH HANKS													M 1.3	-	M	.0	-	M	.0	-	M	.0	-					1.3	M 16	6.33
CALIENTE													M 6.0	-	M	.0	-	M	.0	-								6.0	M	3.82
HAWTHORNE													M 1.0	-														1.0		5.94
HIKO													M 4.5	-														4.5	M	7.93
LAKE VALLEY STEWARD													M 4.5	-							M	.0	-					4.5	M	5.55
MINA													M 4.5	-														4.5	M	9.57
PIOCHE													M 6.0	-														6.0	M	5.04
REESE RIVER O'TOOLE													M 1.0	1														1.0	M 14	5.99
SNOWBALL RANCH													M 3.0	-	M	.0	-	M	3.0	-								3.0	M 7	5.21
SPRING VALLEY ST PK													M 2.0	-	M	.0	-	M	10.0	-								2.0	M 5	7.31
SUNNYSIDE													M 2.0	-	M	.0	-	M	10.0	-								2.0	M 6	3.74
TONOPAH FCHOS													M 8.0	3														8.0	M 3	7.31
EXTREME SOUTHERN 04																														

SEE REFERENCE NOTES FOLLOWING STATION INDEX
9

DAILY TEMPERATURES (°F)

NEVADA
JULY 1994

STATION	OB. TIME	MAX/MIN	DAY OF MONTH																													AVERAGE				
			1	2	3	4	5	6	7	8	9	10	11	12	13	14	15	16	17	18	19	20	21	22	23	24	25	26	27	28	29		30	31		
NEVADA																																				
NORTHWESTERN	01																																			
CARSON CITY	17	MAX	91	86	86	84	83	84	92	95	95	91	92	92	94	94	95	94	94	97	98	98	99	80	92	91	94	96	98	97	96	88	92	92.2		
		MIN	47	46	50	50	51	45	47	51	51	54	50	49	54	52	53	58	51	50	55	59	54	59	53	51	47	52	51	56	62	69	61	52.8		
		OBS																																		
DAGGET PASS	16	MAX	77	72	72	72	71	70	78	82	82	82	76	78	80	78	80	78	79	81	83	84	84	74	75	76	78	80	82	82	78	76	77	78.0		
		MIN	46	43	43	43	49	41	44	50	55	46	47	48	47	46	48	51	46	48	49	56	54	52	51	47	44	48	48	51	54	56	53	48.5		
		OBS	59																																	
DENIO	18	MAX	90	83	81	87	84	82	87	94	98	90	92	90	89	93	92	91	96	96	95	92	98	96	93	97	97	96	100	101	99	94	96	92.5		
		MIN	53	59	47	45	52	49	48	52	64	57	54	53	53	53	62	62	55	57	59	55	54	62	57	59	61	61	51	56	65	75	59	56.4		
		OBS																																		
DUFURRENA	07	MAX	93	90	88	89	85	81	89	95	95	91	93	91	90	94	95	94	94	95	94	97	99	97	96	97		98	100	100	95	92	93	93.3		
		MIN	50	55	37	38	44	41	40	43	53	49	43	44	43	44	48	48	51	49	50	47	44	62	53	52	53	58	57	53	59	65	55	49.3		
		OBS																																		
FALLON EXPERIMENT STN	07	MAX	93	90	91	94	89	84	90	96	99	98	98	95	95	95	96	98	100	99	99	99	100	92	96	99	97	99	100	101	100	99	98	96.1		
		MIN	52	46	54	56	56	44	48	49	55	54	50	57	59	54	55	61	60	56	58	58	57	63	60	62	52	55	56	56	65	68	64	56.1		
		OBS																																		
GERLACH	07	MAX	92	90	87	86	88	80	81	89	95	96	92	92	92	91	93	96	98	96	95	96	97	98	88	94	94	93	95	96	98	96	92	92.5		
		MIN	58	59	60	60	62	54	58	58	66	61	60	62	66	62	65	66	65	62	66	65	67	71	62	64	60	61	65	66	71	71	68	63.3		
		OBS																																		
GLENBROOK	16	MAX	78	74	75	75	73	70	82	85	82	80	79	82	83	83	83	82	82	84	84	88	88	80	78	82	84	85	85	86	82	81	79	81.1		
		MIN	46	46	45	46	46	46	46	50	51	48	47	49	49	48	51	53	49	51	56	56	54	54	54	50	51	52	57	57	57	55	50.6			
		OBS																																		
GOLCONDA	19	MAX	99	93	90	87	87	80	83	90	95	100	95	95	95	94	96	98	99	100	98	98	99	100	96	93	99	98	102	102	103	102	96	95.5		
		MIN	52	59	56	51	58	47	51	52	56	66	54	55	53	54	57	63	59	56	63	53	62	68	68	57	58	59	58	63	59	63	72	65	58.0	
		OBS																																		
IMLAY	09	MAX	95	91	94	87	87	80	81	89	95	100	100	95	94	93	95	98	98	98	97	95	96	100	94	98	99	98	100	101	103	100	98	95.1		
		MIN	56	62	56	59	59	50	58	62	59	58	65	56	64	67	64	71	61	56	68	68	70	71	59	62	60	63	64	63	58	74	66	62.2		
		OBS																																		
KINGS RIVER VALLEY	18	MAX	93	83	86	89	85	81	90	91	99	97	94	93	90	91	95	93	91	97	96	97	100	99	96	100	99	101	104	103	100	96	97	94.4		
		MIN	50	60	52	49	45	45	50	52	54	54	53	57	56	58	62	61	52	55	63	55	65	64	53	58	60	57	59	59	64	73	56	56.5		
		OBS																																		
LAHONTAN DAM	08	MAX	97	98	92	91	90	93	95	95	100	100	99	100	101	98	101	102	100	100	102	102	103	102	98	96	101	100	100	104	105	102	95	98.8		
		MIN	62	60	65	61	61	62	62	62	73	64	66	70	72	67	74	77	68	71	75	73	71	68	66	70	67	71	71	71	77	77	72	68.6		
		OBS																																		
LEONARD CREEK RANCH	18	MAX	95	90	88	89	81	85	93	97	101	98	96	95	95	97	99	102	102	100	94	99	101	98	97	99	98	99	101	103	100	93	95	96.1		
		MIN	55	56	54	52	56	48	58	59	63	58	59	58	56	63	59	61	64	60	60	62	58	57	57	62	56	60	61	62	68	62	62	58.9		
		OBS																																		
LOVELOCK	16	MAX	94	92	89	89	83	83	92	96	98	94	95	94	94	96	100	101	96	99	98	97	101	95	97	98	95	101	101	101	102	97	95	95.6		
		MIN	42	50	57	52	55	49	48	51	52	51	57	55	61	53	60	65	55	56	63	62	65	67	59	60	53	54	56	55	60	71	65	56.7		
		OBS																																		
LOVELOCK FCWS	MID	MAX	99	94	93	92	88	85	92	99	102	98	99	99	96	98	101	102	101	100	101	101	103	98	99	100	98	103	104	104	102	97	99	98.3		
		MIN	47	50	51	61	55	51	48	51	54	52	55	56	60	54	57	62	57	57	63	67	66	68	60	60	54	55	56	57	67	66	62	57.4		
		OBS																																		
MC DERMITT	08	MAX	92	90	84	83	86	68	80	89	93	97	91	92	91	89	93	94	96	96	97	91	94	99	94	93	97	98	100	101	101	98	92	92.2		
		MIN	38	48	46	41	45	47	40	45	47	59	47	53	46	45	50	57	55	49	58	48	48	55	55	55	54	49	55	58	61	67	52	50.7		
		OBS																																		
MIDLEGATE LOWERY	09	MAX	96	93	87	85	85	87	82	87	94	96	92	92	92	92	94	95	96	94	95	96	97	97	94	94	96	94	98	98	98	98	93	93.1		
		MIN	49	45	55	56	50	39	43	46	50	51	49	50	49	48	49	55	55	56	56	65	55	56	56	65	55	58	53	53	66	61	52.5			
		OBS																																		
MINDEN	08	MAX	95	90	90	90	89	90	88	96	100	94	94	94	95	97	97	99	98	97	99	100	100	100	89	94	96	97	99	99	99	98	93	95.5		
		MIN	45	45	43	45	42	43	43	46	50	47	45	46	46	45	49	51	47	49	49	54	49	55	49	48	45	48	47	48	56	63	57	48.2		
		OBS	45	43	45	42	43	43	46	50	47	45	46	46	45	49	51	47	49	49	54	49	55	49	48	45	48	47	48	56	63	57	47			

SEE REFERENCE NOTES FOLLOWING STATION INDEX

DAILY TEMPERATURES (°F)

NEVADA
JULY 1994

STATION	OB. TIME	MAX/MIN	DAY OF MONTH																															AVERAGE			
			1	2	3	4	5	6	7	8	9	10	11	12	13	14	15	16	17	18	19	20	21	22	23	24	25	26	27	28	29	30	31				
OROVADA 3 W	08	MAX	92	87			79			81	91	96	98	94	93	92	91	95	97	100	98	98	96	95	101	95	92	98	98	101	101	103	101	94	94.9		
		OBS					***																														
		MIN	48	50	46		45	48	46		42	48	50	49	46	49	48	46	51	60	62	54	55	52	52	60	54	55	53	48	56	54	59	61	57	51.7	
PARADISE VALLEY 1 NW	SS	MAX	92	86	86	88	88	88		92	95	99	95	99	98	97	97	99	100	98	97	97	98	101	100	94	99	99	102	104	103	102	95	95	96.2		
		OBS					75																														
		MIN	44	52	46	41	47	48		46	49	49	54	45	48	48	46	57	61	57	51	53	49	57	59	51	54	55	50	59	57	59	71	56	52.2		
RENO WSFO AIRPORT	MID	MAX	92	88	90	89	86	87		95	97	97	95	95	96	96	97	97	97	97	98	99	100	101	101	91	94	94	97	98	99	101	98	93	94	95.1	
		MIN	52	54	55	57	54	51		56	58	61	57	59	61	59	60	61	63	62	59	61	66	61	65	58	60	55	58	58	59	66	69	60	59.2		
RYE PATCH DAM	16	MAX	97	96	92	93	86	85		93	100	100	100	99	99	98	99	101	102	101	101	98	99	103	103	98	99	99	103	104	106	103	101	98	98	98.6	
		MIN	40	49	53	55	52	47		45	53	55	48	52	49	45	53	51	66	53	51	67	61	72	72	54	58	52	54	57	54	67	74	59	56.2		
SMITH 6 N	18	MAX	94	90	91	91	91	83		91	96	98	96	96	97	95	97	98	95	96	96	96	97	97	86	91	97	96	98	100	101	101	93	96	94.8		
		MIN	48	45	47	48	52	43		45	50	54	58	52	52	52	54	55	52	52	56	57	56	57	58	53	55	54	54	55	54	64	70	59	53.6		
SMOKE CREEK ESPIL	07	MAX	96	91	90	91	90	84		89	97	100	98	96	99	98	99	101	99	103	101	100	101	102	104	95	99	97	98	102	100	102	100	99	97.5		
		MIN	50	54	59	60	56	51		50	50	62	55	60	62	56	66	68	58	59	68	58	59	69	65	70	63	57	59	51	58	57	54	62	66	54	59.3
SPARKS	16	MAX	91	87	88	88	86	85		92	97	95	94	94	94	94	95	96	94	95	98	98	98	100	100	93	92	96	98	98	99	101	91	92	94.2		
		MIN	44	44	52	52	52	46		49	50	56	52	53	53	54	54	56	59	56	55	55	55	56	62	55	55	51	56	56	55	55	67	57	53.9		
STATELINE-HARRAH'S	17	MAX	80	77	77	76	76	77		80	84	85	81	80	81	82	82	83	81	82	84	84	85	84	77	79	81	81	83	85	85	86	80	81	81.3		
		MIN	47	47	46	45	45	45		48	49	54	50	47	49	49	48	51	53	47	51	51	56	62	55	53	51	46	51	52	57	58	54	50.6			
STEAD	07	MAX	88	88	86	84	84	82		83	88	94	92	90	92	92	92	93	93	94	94	94	95	95	96	85	91	90	92	94	94	94	95	93	87	90.6	
		OBS	88	86	***	84	82	83		88	84	92	90	92	***	92	93	93	***	94	94	95	95	96	85	91	90	92	94	94	95	93	87	91			
		MIN	48	49	51	53	56	47		47	56	62	54	58	60	58	59	61	63	60	59	59	64	61	63	54	57	53	58	59	60	66	69	66	57.7		
SUTCLIFFE	08	MAX	96	93	93	88	87	84		80	88	96	98	92	93	93	92	92	93	94	97	96	97	101	98	98	90	93	93	94	97	97	97	91	93.3		
		OBS																																			
		MIN	59	61	63	65	67	55		62	66	65	65	68	66	65	67	68	70	69	69	70	70	70	71	66	65	63	63	63	63	63	72	66	65.6		
TOPAZ LAKE 4 N	07	MAX	89	90	87	79	88	86		82	90	94	95	92	91	92	94	95	95	91	95	94	93	93	95	85	87	92	94	95	97	97	93	89	91.3		
		OBS	90	87	79	88	86	82		90	94	95	92	91	92	94	95	95	91	95	94	93	93	95	85	87	92	94	95	97	97	93	89	93			
		MIN	55	61	56	61	61	47		53	58	65	61	55	57	57	55	59	59	57	60	60	64	65	60	56	57	59	59	62	64	66	71	65	59.5		
VIRGINIA CITY	07	MAX	84	84	81	80	80	80		75	90	90	86	89	88	89	89	89	91	89	90	89	90	92	92	82	85	86	89	93	94	91	93	84	87	87.2	
		OBS	84	81	80	80	80	75		90	90	86	89	88	***	89	89	91	89	90	89	90	92	92	82	85	86	89	93	94	91	93	84	87			
		MIN	55	61	59	58	58	49		49	62	63	66	67	64	65	65	67	68	65	66	69	71	74	64	62	63	63	67	64	70	70	71	62	63.8		
WABUSKA 6 SE	07	MAX	96	96	93	92	92	92		84	93	98	101	97	98	97	97	97	100	99	100	100	98	99	101	90	94	96	98	100	101	101	96	96	96.8		
		OBS																																			
		MIN	49	45	48	50	47	43		46	50	54	52	54	55	53	52	52	55	55	54	57	56	56	57	53	55	51	54	55	54	61	69	60	53.3		
WADSWORTH 4 N	07	MAX	92	91	89	88	85	86		94	98	99	93	94	94	97	95	98	101	98	96	97	98	100	94	96	96	98	100	96	101	98	94	96	95.2		
		MIN	50	51	57	58	54	49		46	50	59	52	59	60	59	60	63	64	58	62	64	61	64	64	56	59	58	61	62	59	70	74	64	58.9		
WINNEMUCCA WSO AIRPORT	MID	MAX	94	89	88	88	80	83		92	98	100	96	96	96	94	97	100	102	99	99	97	98	102	95	92	99	98	102	102	103	101	99	97	96.0		
		MIN	44	59	51	50	53	46		49	52	51	54	58	57	53	62	60	67	56	51	62	57	67	64	57	58	61	50	55	55	66	68	59	56.5		
YERINGTON	08	MAX	94	90	90	91	90	85		92	99	101	95	96	96	96	97	98	96	98	98	97	99	99	87	92	97	96	99	100	101	101	95	98	95.6		
		MIN	54	51	55	55	53	46		54	58	56	59	56	58	59	61	60	62	60	60	61	68	61	59	57	58	57	66	61	63	63	69	63	58.8		
NORTHEASTERN ANTELOPE VALLEY FARR	02	MAX	96	91	87	86	85	85		82	89	94	96	92	93	93	93	94	98	97	96	97	95	96	99	92	91	95	96	99	100	100	98	90	93.4		
		OBS																																			
		MIN	49	50	52	45	55	40		40	44	48	53	49	47	47	46	48	50	47	52	52	53	51	50	52	52	56	51	55	56	56	64	60	50.6		
ARTHUR 4 NW	18	MAX	86	83	80	81	75	70		79	84	92	88	86	86	85	87	89	90	85	91	87	86	90	88	89	89	93	95	93	94	95	92	87	86.9		
		MIN	47	46	45	45	45	48		37	45	49	60	46	47	47	46	49	49	48	52	50	48	53	54	53	52	52	57	58	58	55	53	52	49.9		
AUSTIN	16	MAX	86	82	82	83	82	77		81	91	96	90	90	90	92	92	94	90	89	88	93	92	89	88	91	91	94	97	98	98	95	81	89	89.4		
		MIN	60	54	58	56	56	44		52	61	61	58	56	58	56	58	62	59	55	59	57	55	67	62	58	55	58	59	61	62	64	61	58.1			

SEE REFERENCE NOTES FOLLOWING STATION INDEX

DAILY TEMPERATURES (°F)

NEVADA
JULY 1954

STATION	OB. TIME	MAX/MIN	DAY OF MONTH																															AVERAGE	
			1	2	3	4	5	6	7	8	9	10	11	12	13	14	15	16	17	18	19	20	21	22	23	24	25	26	27	28	29	30	31		
			BATTLE MOUNTAIN 4 SE	16	MAX MIN	97 48	93 52	88 54	91 51	89 49	84 44	91 52	98 55	104 53	99 56	97 52	96 49	94 52	100 54	101 58	101 64	100 55	101 56	96 58	99 55	101 59	98 64	96 56	103 56	103 56	106 58	106 56	108 59		107 61
BEOVAWE	16	MAX MIN	94 43	87 44	86 50	86 45	86 46	78 38	87 45	95 54	100 50	99 48	94 45	93 45	92 44	93 47	94 50	96 50	95 50	96 48	93 49	96 43	96 56	95 60	93 50	97 53	96 50	102 50	104 58	105 58	101 61	100 65	96 62	94.5 50.3	
BEOVAWE U OF N RANCH	07	MAX MIN	89 55	88 50	82 51	83 47	83 45	80 38	84 45	84 49	90 49	92 51	92 51	90 48	90 52	91 47	90 50	94 56	93 52	91 54	91 52	91 54	89 54	87 57	87 53	94 56	93 55	97 59	97 60	95 56	94 68	85 61	89.8 52.4		
CARLIN NEWMONT MINE	MID	MAX OBS MIN OBS	84 63	79 59	78 56	79 55	79 49	71 45	80 51	86 52	91 66	86 66	86 63	85 63	84 62	86 61	89 67	87 66	87 68	87 64	86 65	89 63	90 67	87 66	84 63	90 64	89 66	95 71	95 73	93 72	84 70	83 64	85.7 62.7		
CLOVER VALLEY	17	MAX MIN	88 47	88 48	86 48	81 47	83 47	71 49	80 41	86 49	93 53	89 63	86 55	86 49	84 53	91 50	89 56	89 55	90 55	89 55	91 60	89 59	89 58	91 60	90 58	91 53	96 55	96 53	97 63	98 62	95 57	88 66	88.7 53.5		
CONTACT	07	MAX MIN	95 46	92 48	89 51	87 45	84 38	84 36	85 38	90 37	90 40	98 51	97 45	91 44	88 43	88 45	90 40	94 44	98 46	95 53	95 54	89 46	93 45	93 48	97 48	96 61	92 48	100 54	100 52	98 56	98 52	96 54	94 55	92.9 47.5	
DEETH	15	MAX OBS MIN OBS	89 38	87 35	83 48	84 39	83 37	79 36	82 31	88 42	94 43	91 49	90 40	90 39	89 39	91 45	90 45	93 52	91 48	93 42	93 45	92 45	92 41	92 48	94 48	89 51	95 50	96 46	98 46	98 53	98 54	93 52	91 51	90.8 44.7	
DIAMOND VALLEY USDA	17	MAX MIN	88 45	89 45	88 43	87 41	86 42	80 31	84 37	92 40	93 43	93 41	92 42	92 41	93 44	95 41	93 43	90 45	90 54	90 46	91 41	92 43	92 43	92 52	90 49	95 48	97 53	97 50	97 58	100 53	94 52	87 59	93 46	91.4 46.0	
ELKO FCWOS	MID	MAX MIN	91 38	85 43	83 46	84 41	82 38	75 40	87 38	90 41	96 44	91 50	91 41	90 44	89 39	91 40	94 43	92 51	92 48	92 48	91 44	94 47	91 50	94 47	88 61	92 50	96 51	96 48	99 50	99 52	91 50	89 56	91 54	90.5 46.4	
ELY WSO AIRPORT	MID	MAX MIN	90 49	88 51	87 41	88 43	89 40	78 32	84 38	89 41	92 44	92 55	91 44	92 46	90 46	91 47	92 47	91 51	89 45	91 47	89 50	91 44	91 47	91 52	89 50	91 44	93 47	95 52	97 50	95 47	96 55	95 52	90 57	90.5 47.8	
EMIGRANT PASS HWY STA	17	MAX MIN	90 59	88 58	91 56	89 51	79 57	75 46	78 50	84 51	85 48	87 52	94 55	88 57	87 60	91 62	88 60	87 60	91 60	92 60	91 60	91 60	93 66	91 64	93 67	95 63	92 64	93 68	94 62	95 62	92 63	90 60	88 63	85 60	89.0 58.6
EUREKA	07	MAX OBS MIN	90 56	84 56	84 50	82 51	83 53	85 38	72 45	82 49	90 53	89 52	89 52	88 51	88 51	88 52	88 55	88 58	88 54	88 55	88 58	88 54	88 52	88 53	88 62	88 61	88 62	88 62	88 60	88 65	88 66	88 69	83 58	87.3 55.3	
GIBBS RANCH	09	MAX OBS MIN OBS	89 46	85 40	81 50	79 44	80 37	80 37	72 35	81 35	86 49	89 46	86 41	86 42	86 50	86 50	87 51	87 51	87 58	87 49	87 40	87 56	88 50	88 57	89 61	89 55	89 50	89 55	89 61	89 57	89 61	88 53	87.4 48.7		
GREAT BASIN NATL PARK	16	MAX MIN	91 64	87 62	88 55	87 54	85 53	85 42	76 42	85 52	91 58	89 68	88 63	88 61	92 60	91 61	92 59	90 61	91 62	87 60	87 59	88 65	88 58	88 59	87 64	88 64	88 64	88 92	88 93	88 95	88 95	88 93	87 89	88.8 58.9	
JACKPOT	09	MAX OBS MIN OBS	93 50	88 55	90 54	83 41	79 44	82 43	69 39	80 47	89 52	89 57	86 47	86 47	86 47	86 48	86 48	86 48	86 55	86 55	86 55	86 58	86 50	86 50	86 58	86 61	86 51	86 51	86 59	86 62	86 56	86 60	86 57	86.6 51.9	
JARBRIDGE 4 N	08	MAX OBS MIN OBS	90 49	87 49	80 46	81 41	81 49	76 45	72 43	83 42	90 48	91 51	93 46	86 46	86 50	86 49	86 45	86 53	86 56	86 55	86 50	86 49	86 55	86 59	86 56	86 54	86 54	86 57	86 55	86 61	86 57	86 59	86 53	86.3 51.0	
JIGGS 8 SSE ZAGA	07	MAX MIN	92 52	86 50	85 45	86 40	85 47	84 33	76 45	84 51	92 52	94 52	90 47	91 45	91 44	93 47	93 45	93 47	93 47	93 47	93 47	93 47	93 47	93 47	93 47	93 47	93 47	93 47	93 47	93 47	93 47	93 47	93 47	93 47	91.0 50.7
LAGES	17	MAX OBS MIN	89 56	88 57	86 50	81 48	89 44	79 44	83 44	90 46	96 51	94 53	91 55	91 54	91 54	91 55	91 55	91 54	91 54	91 54	91 54	91 54	91 54	91 54	91 54	91 54	91 54	91 54	91 54	91 54	91 54	91 54	91 54	91.1 53.6	
LAMOILLE YOST	21	MAX MIN	86 46	83 43	80 48	82 44	82 35	72 35	80 43	87 44	94 45	89 53	89 51	88 46	88 47	92 43	91 49	91 49	91 49	91 49	91 49	91 49	91 49	91 49	91 49	91 49	91 49	91 49	91 49	91 49	91 49	91 49	91 49	91.6 51.4	
LUND	08	MAX OBS MIN OBS	93 56	91 56	91 48	91 48	92 47	90 44	81 49	86 46	91 47	92 49	93 51	92 54	92 53	92 49	92 54	92 48	92 51	92 48	92 48	92 48	92 48	92 48	92 48	92 48	92 48	92 48	92 48	92 48	92 48	92 48	92 48	92.4 51.4	

SEE REFERENCE NOTES FOLLOWING STATION INDEX

DAILY TEMPERATURES (°F)

NEVADA
JULY 1994

STATION	OB. TIME	MAX/MIN	DAY OF MONTH																															AVERAGE		
			1	2	3	4	5	6	7	8	9	10	11	12	13	14	15	16	17	18	19	20	21	22	23	24	25	26	27	28	29	30	31			
MC GILL	06	MAX MIN	91 54	87 59	87 50	85 50	84 50	88 46	78 46	83 50	88 50	91 52	91 57	89 57	89 58	89 52	90 59	92 56	89 56	89 58	90 54	91 55	91 56	88 62	88 62	90 58	92 58	93 62	96 62	95 63	94 60	85 56	89.1	55.6		
	18	MAX MIN	88 58	83 55	82 51	80 48	81 55	73 45	78 45	86 45	93 57	91 56	89 51	89 53	87 54	89 55	89 58	90 59	91 58	92 58	90 57	92 54	94 60	90 65	90 60	92 60	95 60	97 67	95 72	97 73	96 70	93 68	90 58	89.1	57.9	
MONTELLLO 1 SE	08	MAX	98	92	90	89	87	93	76	85	92	100	100	95	94	93	96	97	96	98	95	94	97	97	95	95	100	96	100	103	102	102	95	94.9		
		OBS	92	90	89	87	93	76	85	92	100	100	95	94	93	96	97	96	98	95	94	97	97	95	95	100	96	100	103	102	102	95	93			
		MIN	49	46	47	41	40	40	41	36	45	50	50	45	45	45	47	53	55	51	45	43	49	59	53	51	54	54	54	59	55	56	53	48.7		
	OBS	46	47	41	40	40	41	36	45	50	50	45	45	47	53	55	51	45	43	49	59	53	51	54	54	54	59	55	56	53	55					
MOUNTAIN CITY R S	17	MAX MIN	86 40	78 37	76 33	76 37	72 30	71 35	80 32	87 36	93 32	85 33	88 44	85 31	86 32	86 34	88 36	94 50	96 46	94 37	88 38	90 33	94 39	93 43	90 50	94 50	94 42	94 44	94 46	94 51	93 41	89 52	88 43	87.6	39.6	
		OBS	40	37	33	37	30	35	32	36	32	33	44	31	32	34	36	50	46	37	38	33	39	43	50	50	42	44	46	51	41	52	43	58		
OASIS	18	MAX MIN	87 45	87 47	86 49	83 46	88 41	74 45	81 39	90 44	96 50	95 49	91 51	90 49	89 46	91 48	93 49	93 54	95 54	94 50	89 49	89 47	93 53	89 54	90 57	91 50	94 52	97 56	100 57	96 59	99 54	92 57	88 50	90.7	49.9	
	SS	MAX MIN OBS	96 39	92 40	90 36	87 45	90 35	86 38	78 35	88 37	95 38	100 40	95 41	91 40	92 40	89 38	90 40	94 42	94 50	96 40	97 40	90 39	91 36	95 40	90 54	92 45	96 44	96 45	100 41	100 45	100 41	95 47	93 41	93 44	93.1	41.1
RUBY LAKE	07	MAX	91	87	85	83	83	85	74	83	89	91	91	90	89	87	90	91	91	91	90	91	90	90	93	87	90	90	92	97	97	96	93	90	89.2	
		OBS	87	85	83	83	85	74	83	89	91	91	90	89	87	90	91	91	91	91	90	91	90	90	93	87	90	90	92	97	97	96	93	90	90	
		MIN	54	57	54	46	52	48	42	49	49	64	50	50	51	51	53	56	57	51	56	54	49	52	60	57	56	56	56	56	58	57	60	53	53	
		OBS	57	54	46	52	48	42	49	49	64	50	50	51	51	53	56	57	51	56	54	49	52	60	57	56	56	56	56	58	57	60	53	53		
RUTH	08	MAX	90	87	88	84	83	85	78	85	89	90	90	90	91	91	88	90	90	87	89	92	92	88	85	85	89	91	94	93	94	94	85	88.6		
		OBS	44	52	37	40	37	30	34	36	39	41	46	43	42	41	42	46	41	46	48	40	44	46	50	55	45	44	52	52	48	52	47	43.9		
		MIN	44	52	37	40	37	30	34	36	39	41	46	43	42	41	42	46	41	46	48	40	44	46	50	55	45	44	52	52	48	52	47			
SHOSHONE 5 N	18	MAX MIN	90 53	89 59	89 44	86 47	85 46	82 47	85 43	90 42	91 45	91 51	92 49	93 51	93 49	91 47	94 50	95 55	95 45	92 54	95 54	92 51	92 47	93 59	93 56	92 58	95 52	97 54	98 50	96 55	96 58	91 55	89 54	91.8	51.0	
	15	MAX MIN OBS	90 45	86 44	83 43	84 38	83 43	76 33	86 33	92 33	96 42	91 47	90 37	90 38	89 37	92 37	94 40	95 48	94 46	90 44	93 40	95 44	93 63	92 53	94 53	97 50	100 52	99 53	98 48	98 50	97 49	90 52	90 51	91.3	43.9	
TUSCARORA	10	MAX MIN	88 54	84 49	81 46	80 45	80 52	75 46	71 44	80 52	87 60	91 55	87 50	87 49	85 51	88 51	89 56	89 59	90 53	89 53	90 61	86 51	88 61	92 65	89 55	87 53	91 57	92 57	93 53	96 65	96 66	95 64	86 63	87.1	54.5	
WELLS	20	MAX MIN	92 46	80 43	83 47	81 42	83 41	71 42	83 35	89 45	92 53	94 53	88 53	89 55	92 55	88 53	89 55	91 55	91 55	92 55	90 55	91 60	91 57	92 56	94 56	91 51	96 56	96 59	96 57	90 64	89 55	87 54	90 56	89.0	49.1	
	09	MAX OBS MIN OBS	89 84 30	84 79 36	79 77 42	77 74 30	79 69 35	74 80 30	69 85 28	80 93 32	85 93 34	93 87 40	87 84 33	84 85 30	85 86 30	86 88 31	86 88 34	88 90 45	89 89 43	90 89 40	89 89 44	88 85 44	89 89 38	92 92 43	92 89 38	89 91 43	92 91 49	89 94 40	94 94 43	94 91 47	93 91 44	87 85 48	86.6	38.2		
SOUTH CENTRAL BLUE EAGLE RANCH HANKS	03	18	MAX MIN OBS	97 58	94 65	93 55	94 56	95 51	87 53	90 56	96 53	98 52	97 57	97 61	97 67	98 69	99 63	99 64	96 59	93 55	97 63	97 66	98 63	97 63	94 61	95 57	95 63	97 61	99 54	101 53	101 66	101 66	100 73	97 58	96.3	59.6
	08	MAX MIN	103 65	99 61	98 59	97 62	89 54	92 56	91 53	97 54	102 55	100 59	100 57	101 62	102 60	99 59	99 58	99 63	99 59	99 63	95 59	92 59	96 67	98 66	101 63	101 69	97 60	100 62	99 59	100 63	101 67	101 65	102 68	96 68	98.2	60.6
DUCKWATER	07	MAX OBS MIN OBS	95 93 58	93 92 60	92 91 56	91 93 49	93 80 45	87 93 52	80 96 55	87 96 53	93 96 53	96 93 53	96 94 62	93 94 62	94 93 58	94 93 58	96 91 55	91 92 55	92 94 55	94 95 60	95 95 60	95 95 57	95 92 62	95 94 58	94 96 54	96 98 56	98 99 55	99 99 61	99 98 57	98 93 63	93 93 58	93.6	56.4			
	18	MAX OBS MIN OBS	96 62	92 53	98 52	97 59	98 54	90 55	95 53	94 51	96 53	99 64	98 61	100 68	100 68	95 68	93 58	92 58	97 59	97 54	100 60	101 65	92 68	91 60	99 68	91 54	92 60	92 60	97 57	97 56	97 57	94 57	90 70	93 56	95.3	58.4
GOLDFIELD	08	MAX MIN	90 68	91 60	88 65	91 58	89 61	84 53	88 53	92 60	95 68	92 64	94 61	94 62	93 62	94 65	92 69	89 65	89 64	92 64	94 63	86 64	89 62	90 62	93 61	94 61	95 66	96 66	96 69	94 71	94 71	89 66	91.5	63.5		

SEE REFERENCE NOTES FOLLOWING STATION INDEX

DAILY TEMPERATURES (°F)

NEVADA
JULY 1994

STATION	OB. TIME	MAX/MIN	DAY OF MONTH																															AVERAGE	
			1	2	3	4	5	6	7	8	9	10	11	12	13	14	15	16	17	18	19	20	21	22	23	24	25	26	27	28	29	30	31		
HAWTHORNE	16	MAX	100	97	94	95	95	94	93	99	103	100	96	97	97	98	100	100	98	98	99	99	99	98	95	99	99	100	102	102	103	95	97		
		OBS				***																						***							
		MIN	71	59	61	63	58	58	57	62	66	65	64	66	65	62	66	64	63	65	68	68	68	64	59	65	64	63	65	66	68	71	71		
HIKO	07	MAX	108	103	96	101	97	98	93	94	100	101	102	100	102	103	101	101	100	98	97	94	98	95	97	99	100	102	103	104	104	101	100		
		OBS																																	
		MIN	65	63	57	58	59	64	57	63	59	54	58	62	59	59	57	56	58	63	58	58	59	65	63	64	60	61	63	67	65	69	69		
LAKE VALLEY STEWARD	07	MAX	92	86	89	87	86	86	79	82	89	91	90	89	91	90	92	89	87	87	89	89	90	89	87	88	89	91	91	94	95	93	88		
		OBS	86	89	87	86	86	79	82	89	91	90	89	91	90	92	89	87	87	89	89	90	89	87	88	89	91	91	94	95	93	88	85		
		MIN	62	59	58	54	59	53	49	53	57	59	58	59	57	63	64	61	59	60	56	56	56	58	62	61	63	63	63	62	66	68	57	59	
MINA	09	MAX	102	95	96	94	94	97	87	95	100	102	99	98	99	97	102	101	100	100	101	101	100	98	96	97	101	100	103	105	104	105	96		
		OBS																																	
		MIN	71	62	62	67	60	59	54	62	62	70	68	68	69	69	69	63	64	70	73	66	71	64	60	63	66	69	71	70	72	68	70		
PENoyer VALLEY HALL	07	MAX	97	93	91	90	88	87	89	94	95	93	95	96	97	94	94	90	90	91	93														
		OBS																																	
		MIN	53	46	62	46	49	47	46	44	49	50	50	52	58	51	51	50	48	45	52														
PIOCHE	07	MAX	94	95	94	92	89	89	88	88	88	90	91	89	91	89	91	90	90	89	83	92	92	93	92	92	87	92	90	94	95	93	90		
		OBS	95	94	92	89	89	88	88	88	90	71	89	91	89	91	90	89	83	80	92	93	92	92	87	92	90	94	95	93	90	91			
		MIN	50	47	47	46	46	47	47	46	47	48	49	48	48	49	49	49	48	49	49	49	49	49	48	49	48	46	45	43	55	57	53	44	
RED ROCK CANYON ST PK	08	MAX	107	107	98	98	98	93	96	98	100	102	97	98	102	101	102	100	100	97	94	89	91	95	99	99	99	101	102	103	103	102	103		
		OBS																																	
		MIN	85	70	75	69	69	63	60	60	61	79	76	70	80	78	65	72	77	75	64	65	65	71	73	73	73	75	83	83	83	80	76		
REESE RIVER O'TOOLE	07	MAX	88	84	82	81	80	83	76	83	88	89	86	87	87	87	88	88	88	87	88	89	89	85	85	87	88	89	91	92	92	91	79		
		OBS																																	
		MIN	48	41	42	38	38	28	31	37	41	40	37	39	38	39	38	45	42	49	44	39	46	49	43	42	41	42	43	43	44	46	51	41	
SILVERPEAK	12	MAX	99	100	96	98	101	92	97	101	100	98	100	102	103	103	102	98	100	100	101	102	98	98	99	100	102	104	103	104	102	100	100		
		OBS																																	
		MIN	60	68	66	60	63	55	58	61	64	63	63	69	61	61	60	61	66	68	69	71	66	64	62	63	60	62	63	66	75	68	65	63	
SMOKEY VALLEY	17	MAX	91	90	88	88	91	89	89	95	95	95	95	95	96	95	95	93	91	91	97	95	93	92	92	93	95	98	98	98	96	87	91		
		OBS																																	
		MIN	68	55	53	51	53	54	49	55	51	56	54	53	54	54	58	67	54	54	58	58	56	62	56	57	56	59	54	60	59	60	65	57	
SNOWBALL RANCH	SS	MAX	83	81	82	81	81	79	81	86	88	88	87	88	88	85	87	85	83	84	87	87	85	82	82	85	86	89	90	90	89	82	82		
		OBS																																	
		MIN	53	52	47	45	41	34	38	45	48	49	45	45	45	46	47	59	47	49	52	47	51	50	54	49	50	50	52	53	56	54	50	48	
SPRING VALLEY ST PK	08	MAX	94	90	90	89	89	86	85	84	90	93	92	92	94	94	92	91	91	91	92	92	93	88	89	90	91	94	89	96	95	96	89		
		OBS	90	90	***	89	86	85	84	90	93	***	92	94	94	92	***																		
		MIN	44	45	38	35	35	37	39	34	33	33	37	37	39	40	38	40	34	46	41	40	40	50	43	48	42	43	41	47	52	52	53	44	
SUNNYSIDE	07	MAX	96	92				92	83	88	93	95	94							95	94	93													
		OBS																																	
		MIN	58	60				51	50	52	49	54	58																						
TONOPAH FCWD	MID	MAX	96	95	92	93	96	89	93	96	96	96	97	98	99	97	95	93	91	93	96	99	92	92	93	94	96	98	99	99	98	93	94		
		OBS																																	
		MIN	61	64	62	59	54	56	56	59	56	58	57	60	61	58	56	55	58	60	58	60	65	59	61	58	55	58	59	60	62	70	63	59	
TWIN SPRINGS FALLINI	18	MAX	92	93	91	92	93	90	95	97	95	96	96	96	96	98	97	97	94	93	96	96	91	93	94	97	99	100	100	99	98	91	95		
		OBS																																	
		MIN	51	56	45	41	45	45	44	51	52	50	51	52	51	49	62	54	51	53	55	55	57	58	54	48	52	59	59	65	66	63	55	53	
EXTREME SOUTHERN 04		MAX																																	
		OBS																																	
		MIN																																	
AMARGOSA FARMS GAREY	17	MAX	109	108	105	102	100	106	109	110	109	108	107	107	110	109	107	106	110	110	104	104	103	106	107	107	110	111	112	111	107	107	107		
		OBS																																	
		MIN	80	71	65	72	71	64	63	63	70	64	71	71	68	71	71	74	78	78	74	68	74	76	73	72	68	68	71	74	88	83	77	72	
BEATTY 8 N	SS	MAX	103	100	98	96	95	97	101	101	102	100	100	103	102	103	100	98	100	99	98	96	98	100	100	101	103	103	105	105	103	100	100		
		OBS																																	
		MIN	72	65	59	60	63	67	67	59	59	61	60	63	63	64	62	58	66	67	67	69	66	65	62	58	61	62	63	63	69	76	69	64	
BOULDER CITY	16	MAX	108	104	103	101	96	98	97	104	103	105	104	104	104	104	102	105	104	103	93	95	98	102	101	104	105	106	107	106	105	101	102	104	
		OBS																																	
		MIN	87	83	77	77	76	74	79	80	80	81	80																						

DAILY TEMPERATURES (°F)

NEVADA
JULY 1994

STATION	DB. TIME	MAX/MIN	DAY OF MONTH																															AVERAGE
			1	2	3	4	5	6	7	8	9	10	11	12	13	14	15	16	17	18	19	20	21	22	23	24	25	26	27	28	29	30	31	
			DESERT NATL WL RANGE	07	MAX OBS MIN OBS	108 76	106 75	105 64	102 64	102 65	103 64	103 61	106 60	107 63	108 65	106 63	107 65	107 65	105 70	103 68	103 75	99 71	98 63	95 64	100 68	104 68	105 71	106 74	107 67	108 74	109 72	110 72	105 79	
DESERT ROCK WSMO	MID	MAX MIN	105 82	104 80	100 68	98 71	97 67	101 65	101 74	106 68	106 71	102 74	103 69	106 73	106 73	105 75	104 70	102 70	102 83	100 79	99 70	98 69	99 71	101 72	102 75	103 77	105 70	107 73	108 75	108 77	105 88	102 80	102 76	102.8
ECHO BAY	08	MAX MIN	121 90	108 93	113 84	107 85	107 84	106 82	104 82	103 74	113 75	115 83	121 82	121 84	121 86	115 82	111 81	121 83	108 85	101 75	99 75	104 82	109 83	109 82	109 83	111 87	115 87	112 86	114 86	117 90	111 90	113 93	108 93	110.1
ELGIN	10	MAX OBS MIN OBS	108 61	107 62	100 57	98 56	96 56	97 57	94 67	98 58	102 56	103 56	102 53	101 54	104 55	104 56	103 57	100 56	101 63	101 65	97 61	94 62	98 65	98 65	99 61	101 61	103 63	103 60	106 64	105 64	102 63	100 64	100.9	
LAS VEGAS WSO AIRPORT	MID	MAX MIN	110 90	108 88	104 77	103 80	102 78	104 75	102 75	107 76	109 77	109 77	110 83	107 81	110 79	109 81	107 78	106 77	102 83	95 69	99 78	105 79	105 79	103 81	107 81	110 81	111 85	112 86	112 86	108 86	106 86	107 83	106.4	
LAUGHLIN	08	MAX MIN OBS	122 85	120 83	112 83	109 79	110 76	112 77	113 77	114 78	114 79	115 83	114 77	113 77	113 78	113 78	111 70	103 82	101 71	104 71	111 82	114 80	116 85	116 74	115 86	119 84	120 89	117 84	111 88	112 84	113 85	113 85	113.1	
NORTH LAS VEGAS	08	MAX OBS MIN OBS	116 84	110 88	108 73	105 75	104 76	103 73	103 75	102 72	108 73	09 77	108 73	08 76	101 76	101 78	09 81	07 73	109 82	105 81	101 70	95 75	99 79	103 76	105 77	104 77	108 76	110 81	110 84	111 85	107 85	107 82	106.6	
OVERTON	08	MAX OBS MIN OBS	121 119	119 114	114 116	116 112	112 105	105 110	107 107	108 108	110 101	112 121	113 115	111 114	111 113	111 111	112 114	107 107	102 102	106 106	109 109	107 102	106 106	109 109	110 110	113 113	113 115	117 117	118 118	117 117	112 112	108 108	109	112.0
PAHRANAGAT W L REFUGE	07	MAX OBS MIN OBS	110 72	106 64	94 59	101 64	104 58	97 67	96 66	96 63	103 61	103 63	104 58	102 64	104 62	103 62	101 64	98 65	97 63	95 66	98 66	97 63	95 66	98 69	97 71	99 66	102 68	102 64	104 67	104 65	105 67	106 67	103 69	101.3
PAHRUMP	08	MAX MIN OBS	110 68	104 76	102 65	101 70	98 67	98 59	99 55	102 55	106 60	104 64	103 64	103 60	107 61	106 60	104 62	102 59	105 68	100 52	98 63	98 66	100 65	102 65	102 65	103 60	105 60	106 62	107 69	108 73	104 79	101 72	102.9	
SEARCHLIGHT	16	MAX MIN	106 77	101 81	98 73	95 66	93 67	96 67	98 75	103 74	99 70	101 74	101 69	102 76	101 70	100 71	97 67	100 67	96 75	95 69	91 63	92 69	96 70	99 72	100 76	101 73	103 75	105 80	105 83	104 76	99 74	99 76	99 72	99.2
VALLEY OF FIRE ST PK	08	MAX OBS MIN OBS	116 112	121 110	110 106	106 104	104 104	104 104	103 104	09 109	111 101	111 111	09 09	111 111	111 09	111 09	111 09	109 111	108 09	101 98	98 98	101 98	102 102	104 104	107 107	110 108	108 108	110 109	112 112	121 121	121 08	107 107	107.8	

SEE REFERENCE NOTES FOLLOWING STATION INDEX

MONTHLY AND SEASONAL HEATING DEGREE DAYS

STATION	JUL	AUG	SEP	OCT	NOV	DEC	JAN	FEB	MAR	APR	MAY	JUN	TOTAL	NEVADA	
														SEASONAL NORM	
NEVADA														JULY 1994	
NORTHWESTERN 01															
CARSON CITY	26	35	143	415	814	957	938	808B	584	450	232	67	B	5469	5691
DAGGET PASS	263	243	311	614	937	1116	1054	1052	851	750	579	285	B	8055	5790
DENIO	71	53B	166	402	965	1007	883	869	607	457	221	89	B	5750	6182
DUFURRENA	138	110	267	567		1027B	1025	980	734		316		M	5164	7461
FALLON EXPERIMENT STN	15	31	155	405	844	990	968	794	553	370	193	49		5367	5690
GERLACH	14	25	134	378	965	1012	993	875	608	438	185	63		5690	
GLENBROOK	176	122	209	478	775	971	960B	913	737B	663	498	213	B	6715	6819
GOLCONDA	34	40	138	417	959	1038	961	895	605	441	197	52		5777	6084
IMLAY	26	24B	139	400	954	1075	1012	872	588	442	193	47	B	5772	5748
KINGS RIVER VALLEY	49	25	144	404	977B	1066	974	939	597	450	224	86B	B	5935	6553
LAHONTAN DAM	1	2	36	279	719B	935	845	759B		296	118	12	M	4002	4912
LEONARD CREEK RANCH	21	26	89	350	879	994	927	858	541	371	153	43		5252	5829
LOVELOCK	15	18	130	398	924	1055	1021	856	578	414	179	48		5636	5420
LOVELOCK FCWOS	8	13	124	406	940	1073	1055	873	604	415	176	26		5713	5869
MC DERMITT	152	95	260B	566	1091B	1115	1077	1026	728	559	275	123	B	7067	7211
MIDDLEGATE LOWERY	58	58	192	467	903	1064	1019	857	608	488	258	101		6073	
MINDEN	33	36	157	424	846	975	932	838	625	474	261	76		5677	6226
OROVADA 3 W	91	90	201		1121		1012	942	655	509	243		M	4864	6228
PARADISE VALLEY 1 NW	114	94	190		1000	1096	997	957	657	484	284	86	M	5959	6720
RENO WSFO AIRPORT //R	16	8	77	316	730	874	838	735	498	360	186	34		4672	5674
RYE PATCH DAM	15	12B	121	385		1037	957	827	572	394	145	38	M	4503	5867
SMITH 6 N	20	32	164	445	897	1036	1020	856	601	446	210	49		5776	6168
SMOKE CREEK ESPIL	10	28		374	926	996	980	872	592	419	217	58	M	5472	
SPARKS	19	17	132	352	783	892	899	766	523	402	215	56		5056	
STATELINE-HARRAH'S	154	152	269	518	812	996	956	861	704	606	411	176		6615	
STEAD	35	44	152	412	847B	996	921	868	617B	512	289	81	B	5774	
SUTCLIFFE	3	2	45	254	686	822	816	725	518	349	161	24		4405	4930
TOPAZ LAKE 4 N	12	20	127	413	803	971	858	858	592	470	255	34		5413	
VIRGINIA CITY	35	34	111	424	807	991	862	900	628	520	297	77		5686	6637
WABUSKA 6 SE	13	21	143	391	846	1028	987	850	559	402	199	39		5478	6138
WADSWORTH 4 N	23	24B	135	381	895	1000	979	822	559	359B	192	45	B	5414	5869
WINNEMUCCA WSO AIRPORT //R	45	40	166	448	1024	1061	1027	875	636	472	209	59		6062	6315
YERINGTON	7	8	95	357	848	997	941	771	516	367	153	27		5087	5364
NORTHEASTERN 02															
ANTELOPE VALLEY FARR	39	21	178	516	1012B	1193	1077	1026	655	532	260	97	B	6606	
ARTHUR 4 NW	190	111	298	594	1089	1248	1101	1121	806	640	419	158		7775	7838
AUSTIN	40	33	116B	486	883	1008	938	929	670	591	359	87	B	6140	6551
BATTLE MOUNTAIN 4 SE	27	26	142	433	993	1107	1024	907	580	440	185	44		5908	6310
BEOVAWE	60	60	221	568	1089	1214	1136	989	706	555	284	97		6979	6881
BEOVAWE U OF N RANCH	95	51	215	517	982	1222	1017	1007	703	573	340	119		6841	
CARLIN NEWMONT MINE	100	52	167	511	967B	1154	1047	1057	710	621	338	99	B	6823	
CLOVER VALLEY	161	83	249	551	1074	1172	1060	1030	714	585	307	102		7088	
CONTACT	142	83	110	529	1071	1162	1012	1016	769	602	326	150		6972	7357
DEETH	215	133	345	660	1195	1303	1190	1150	811	608	326	151		8087	7966
DIAMOND VALLEY USDA	109	73	259	598	1047	1157	1104	1079	734	610	385	121		7276	
ELKO FCWOS	168	113	279	591	1153	1222	1125	1075	764	603	329	156		7578	7077
ELY WSO AIRPORT //R	103	81	287	649	1086	1246	1166	1145	786	656	413	89		7707	7621
EMIGRANT PASS HWY STA	59	42	470	969	1150		1014	649B	569	290B	89		M	5301	6833
EUREKA	82	54	218	542	1006	1166	1063	1093	778	632	389	111		7134	7319
GIBBS RANCH	244	150	308	639	1164	1283	1169	1213	811B	690	407	184	B	8262	8472
GREAT BASIN NATL PARK	24	17	158	505	937	1083	941	958	708	551	266	48		6196	
JACKPOT	192	109	267	565	1072	1172	1026	1049	807	602	346	166		7373	
JARBRIDGE 4 N	244	135	215	489	963	1042	934	995	753	600	379	175		6924	
JIGGS 8 SSE ZAGA	105	63	224	538	1060	1189	1055	1061	726	596	352	131		7100	
LAGES	60	21	194	555	1022	1130	1053	1056	739	572	287	69		6758	
LAMOILLE YOST	170	105	273	582	1100	1255	1085	1130	777	634	379	163		7653	
LUND	38	28	191	506	924	1150B	1029B	1051	653	539	287	55	B	6451	6613
MC GILL	52	28	202	554	983	1182	1052	1107	722	601	333	66		6882	7119
METROPOLIS	112	38	154	497	974	1129	1002	999		564	290	87	M	5846	
MONTELLLO 1 SE	101	45	237	536	1141	1281	1069	1085	765	565	252	59		7136	7393

SEE REFERENCE NOTES FOLLOWING STATION INDEX

MONTHLY AND SEASONAL HEATING DEGREE DAYS

NEVADA
JULY 1994

STATION	JUL	AUG	SEP	OCT	NOV	DEC	JAN	FEB	MAR	APR	MAY	JUN	TOTAL	SEASONAL NORM
MOUNTAIN CITY R S	217		402B	658	1210B	1224	1153	1237	865	657	429	272	M 8324	8520
OASIS	134	67	260	586	1130	1242	1124	1089	792	596	318	104	7442	
PINE VALLEY BAILEY RAN				915		1173B	1030	882B	585	550	374		M 5509	
RUBY LAKE	50	42	227	565	1012	1196	1067	1061	765	590	322	84B	B 6981	6970
RUTH	153	99	337	665	1086	1324	1196	1197	854	716	444	147	8218	8700
SHOSHONE 5 N	34	45	195	542	956	1100	1018	955	684	558	298	59	6444	
SOUTH FORK STATE PARK		90	254	571	1098	1207	1084	1029	729	576	313	133	M 7084	
TUSCARORA	201	105	229	535	1026	1122	1020	1059	778	648	399	160	7282	7725
WELLS	176	77	295	604	1150	1225	1104	1073	773	608	336	114	7535	7906
WILDHORSE RESERVOIR	304	213	398	700	1270	1441	1375	1347	973	766	536	255	9578	
SOUTH CENTRAL 03														
BLUE EAGLE RANCH HANKS	0	0	88	379	890	1185	1063	862	535	413	172	2	5589	
CALIENTE	0	0	76	301	781	984	878	807	495	359	160	1	4842	5251
DUCKWATER	20	9	147	454	924	1112					270	38	M 2974	
DYER	0	0	90	335	802	1027	911	833	503	377	183	6	5067	5610
GOLDFIELD	2	2	93B	363	842B	1020B	910	885B	561	451	237B	13	B 5379	5741
HAWTHORNE	1	0	40	252	719	886	809	704	424	304	122	8	4269	
HIKO	0	0	35	232	676	859	788	749	421	283	102	0	4145	
LAKE VALLEY STEWARD	16	10	154	467	885	1066	941	1003	674	554	312	15	6097	
MINA	1	0	58	283	729	941	858	761	467	341	156	6	4601	5006
PENROYER VALLEY HALL		17	193	432B	925	1250	1052		463B		237	30	M 4599	
PIOCHE	0	7	98	389	823	1008	837	956	600	469	198	18	5403	5843
RED ROCK CANYON ST PK	0	0	7	159	594	776	677	700	327	209	83	0	3532	
REESE RIVER O'TOOLE	219	181	381	669	1060	1266	1118	1118	810	722	494	236	8274	8197
SILVERPEAK	0	0	54	299	780	1053	987	781	407	295	121	0	4777	4790
SMOKEY VALLEY	4	6	141	420	863	1067	1015	901	575	487	238	24	5741	6184
SNOWBALL RANCH	126	111	248	598	971	1175	1077	1063	750	675	430	114	7338	7777
SPRING VALLEY ST PK		142	369	696B	982B		1155B		790	627B		68B	M 4829	
SUNNYSIDE	6	2	167	465	930B		989	867B	614	487	251	21	B 5927	6128
TONOPAH FCWOS	0	1	90	341	840	1021	920	887	560	420	199	7	5286	5733
TWIN SPRINGS FALLINI	3	5	163	487	912	1272	1143	908	601	469	232	18	6213	
EXTREME SOUTHERN 04														
AMARGOSA FARMS GAREY	0	0	0	24	400	567	466	475	108	80	19	0	2139	
BEATTY B N	0	0	11	152	546	743	640	644	293	234	74	0	3337	
BOULDER CITY	0	0	0	29	357	527	445	468	112	72	10	0	2020	2223
CALLVILLE BAY	0	0	0	4	318	487	431	411	55	19	3	0	M 1728	
DESERT NATL WL RANGE	0	0	0	107	511	691	582	620	241	158	45	0	2955	3193
DESERT ROCK WSMO	0	0	1	75	474	643	537	542	175	142	40	0	2629	3194
ECHO BAY	0	0	0	19	366	542	502	450	86	30	0	0	1995	
ELGIN	0	0	19	186	603	774	671	691	354	293	101	0	3692	
LAS VEGAS WSO AIRPORT	0	0	0	33	398	573	480	455	93	60	1	0	2099	2407
LAUGHLIN	0	0	0	3	198	374	316	289	30	6	0	0	1216	
NORTH LAS VEGAS	0	0	0	27	388	562	466	474	111	56	1	0	2085	
OVERTON	0	0	0	34	433	583	525	471	96	58	9	0	2209	
PAHRANAGAT W L REFUGE	0	0	15	180	611	813	737	690	291B		69	0	M 3406	3953
PAHRUMP	0	0	9	141	540	745	673	615	271	155	60	0	3209	3299
SEARCHLIGHT	0	0	0	67	434	610	477	544	220	155	34	0	2541	2854
VALLEY OF FIRE ST PK	0B	0	0		376B	552	464	441	97		0	0	M 1930	2164

SEE REFERENCE NOTES FOLLOWING STATION INDEX

EVAPORATION AND WIND

NEVADA
JULY 1994

STATION	DAY OF MONTH																															TOTAL OR AVG																		
	1	2	3	4	5	6	7	8	9	10	11	12	13	14	15	16	17	18	19	20	21	22	23	24	25	26	27	28	29	30	31																			
NEVADA																																																		
NORTHWESTERN RYE PATCH DAM 01	WIND	27	24	48	37	42	77	29	37	20	29	56	22	78	47	67	84	22	28	68	83	74	50	38	36	42	22	21	24	23	36	19	1310																	
	EVAP	41	36	37	41	30	44	18	52	36	41	62	26	56	44	52	58	31	35	44	56	52	43	37	34	50	35	38	39	31	41	29	12.69																	
	MAX	91	88	92	93	86	85	90	95	93	95	92	92	93	95	93	93	91	95	92	88	94	94	94	92	92	95	94	96	95	90	91	92.2																	
	MIN	50	54	54	52	51	48	51	54	56	53	55	55	63	53	51	59	58	56	58	57	52	64	58	61	55	57	58	57	64	65	61	56.1																	
NORTHEASTERN BEOWAHE U OF N RANCH 02																																																		
	WIND	43	39	47	53	38	93	49	47	30	32	32	35	34	33	35	34	33	38	38	63	50	51	26	31	29	22	21	26	25	41	46	1214																	
	EVAP	52	39	34	38	37	44	45	41	46	48	46	50	44	43	40	39	39	38	42	44	42	43	16	55	39	35	36	42	38	39	21	12.57																	
	MAX	-	-	-	-	-	-	-	-	-	-	-	-	-	-	-	-	-	-	-	-	-	-	-	-	-	-	-	-	-	-	-	M																	
	MIN	-	-	-	-	-	-	-	-	-	-	-	-	-	-	-	-	-	-	-	-	-	-	-	-	-	-	-	-	-	-	-	M																	
RUBY LAKE																																																		
	WIND	47	43	30	25	82	54	28	21	34	40	33	29	35	33	25	24	28	32	40	30	21	20	34	26	30	19	21	21	29	37	27	998																	
	EVAP	44	48	37	33	50	36	35	40	42	50	41	43	42	45	33	35	37	31	47	41	34	30	39	34	41	33	38	41	33	25	34	11.92																	
	MAX	83	86	86	81	83	47	86	88	89	89	87	88	88	89	86	87	86	80	85	88	93	83	89	85	88	88	88	87	84	80	85	84.9																	
	MIN	53	51	51	51	47	43	48	48	62	51	51	52	52	52	54	54	54	53	56	51	54	58	56	56	51	56	57	57	57	56	55	53.1																	
SOUTH CENTRAL SILVERPEAK 03																																																		
	WIND	82	149	106	52	205	128	26	37	98	70	67	62	65	62	114	84	60	62	98	120	157	151	69	116	43	35	48	63	114	25	205	2773																	
	EVAP	65	75	70	56	90	84	52	68	90	63	67	68	75	71	92	60	70	56	70	85	55	75	87	91	83	81	85	70	76	67	60	22.57																	
	MAX	81	84	85	87	86	79	84	85	83	84	86	87	86	86	85	84	86	79	85	89	83	79	84	84	87	86	86	86	82	82	99	84.8																	
	MIN	52	50	54	51	45	47	65	52	52	52	51	52	52	52	50	76	45	55	55	57	55	55	52	52	53	54	52	54	58	57	43	53.2																	
EXTREME SOUTHERN BOULDER CITY 04																																																		
	WIND	50	29	62	27	29	51	17	21	16	54	20	41	98	17	31	76	19	52	25	23	36	-	-	32	41	48	12	21	58	14	41	16	61	56	13	9	11	21	56	19	3	25	6	2	8	6	2	12	5971.8
	EVAP	79	114	94	86	90	73	76	62	90	89	67	86	84	98	86	86	86	86	65	66	46	44	58	66	66	62	64	88	56	83	81	98	73	23	76	23.76													
	MAX	96	90	94	88	86	93	91	97	90	94	96	94	94	92	99	-	-	84	94	92	94	93	94	95	98	95	96	97	98	91	96	93	5	93.5															
	MIN	74	72	67	69	66	66	68	69	71	71	69	71	70	70	70	-	-	69	67	72	73	70	73	73	72	72	72	73	74	75	74	72	70.8																

EVAPORATION: IS MEASURED IN HUNDRETHS OF INCHES
 WIND: IS MEASURED IN MILES
 MAX AND MIN: THE MAXIMUM AND MINIMUM TEMPERATURES (FAHRENHEIT) OF THE WATER IN THE EVAPORATION PAN
 SEE REFERENCE NOTES FOLLOWING STATION INDEX

STATION INDEX

NEVADA
JULY 1994

STATION	INDEX NO.	DIVISION	COUNTY	LATITUDE	LONGITUDE	ELEVATION (IN FEET)	OBSERVATION TIME AND TABLES				OBSERVER
							LOCAL STD TIME				
							TEMP	PRECIP	EVAP	SPECIAL (SEE NOTES)	
NEVADA											
AMARGOSA FARMS GAREY	01550	04	NYE	36 34	116 28W	2450	17	17			MR AND MRS JEAN GAREY
ANTELOPE VALLEY FARR	02820	02	LANDER	39 57	117 25W	4901	07	07			MR AND MRS CLYDE FARR
ARTHUR 4 NW	04380	02	ELKO	40 47	115 11W	6300	18	18			HENRY KRENKA
AUSTIN	05070	02	LANDER	39 30	117 5W	6605	16	16		C	EDNA V COOLEY
BATTLE MOUNTAIN 4 SE	06910	02	LANDER	40 37	116 53W	4540	16	16		C	SUE DEMING
BEATTY 8 N	07180	04	NYE	37 0	116 43W	3550	SS	SS		C	BOILING POT OUTFIT
BEOWAHE	07950	02	EUREKA	40 36	116 29W	4700	16	16			DUANE HATCH
BEOWAHE U OF N RANCH	08000	02	EUREKA	39 54	116 35W	5740	07	07		07	UNIV OF NEVADA RANCH
BLUE EAGLE RANCH HANKS	09550	03	NYE	38 32	115 33W	4780	18	18		C	MRS CAROLE HANKS
BOULDER CITY	10710	04	CLARK	35 59	114 51W	2525	16	16		16	U S BUREAU RECLAMATION
CALIENTE	13580	03	LINCOLN	37 37	114 31W	4403	08	08			U S SOIL CONS SERVICE
CALLVILLE BAY	13710	04	CLARK	36 9	114 44W	1270	08	08			CALLVILLE BAY RANGER STN
CARLIN NEWMONT MINE	14150	02	EUREKA	40 58	116 19W	6520	MID	MID			NEWMONT GOLD MINING CO
CARSON CITY	14850	01	CARSON CITY	39 9	119 46W	4651	17	17			CARSON CITY FIRE DEPT
CLOVER VALLEY	17400	02	ELKO	40 52	115 2W	5750	17	17			FERRIS T BROUGH
CONTACT	19050	02	ELKO	41 47	114 45W	5360	07	07		C	DONNA ANDREWS
DAGGET PASS	21190	01	DOUGLAS	38 59	119 53W	7334	16	08			DAGGET PASS FIRE STN #1
DEETH	21890	02	ELKO	41 4	115 16W	5340	15	15			MRS MARY LOU WISE
DENIO	22290	01	HUMBOLDT	41 58	118 38W	4189	18	18			HENRY JOHN
DESERT NATL WL RANGE	22430	04	CLARK	36 26	115 22W	2922	07	07			U S FISH AND WILDLIFE
DESERT ROCK WSMO	22510	04	NYE	36 37	116 1W	3301	MID	MID			NWS
DIAMOND VALLEY USDA	22960	02	EUREKA	39 41	116 2W	5970	17	17			US DEPT OF AGRICULTURE
DUCKWATER	23990	03	NYE	38 57	115 43W	5611	07	07			VALLEY FISH PRODUCTS
DUFURRENA	23940	01	HUMBOLDT	41 52	119 1W	4800	07	07			U S FISH AND WILDLIFE
DYER	24310	03	ESMERALDA	37 41	118 5W	4899	18	18			DEBBIE MICHELSON
ECHO BAY	24970	04	CLARK	36 19	114 24W	1250	08	08			NATIONAL PARK SERVICE
ELGIN	25570	04	LINCOLN	37 21	114 33W	3420	10	10			DON L BRADSHAW
ELKO FCWOS	25730	02	ELKO	40 50	115 47W	5050	MID	MID		C	FAA CONTRACT WEATHER STA
ELY WSO AIRPORT	26310	02	WHITE PINE	39 17	114 51W	6253	MID	MID		C	NWS
EMIGRANT PASS HWY STA	26560	02	EUREKA	40 39	116 18W	5760	17	17			NAVADA ST HIGHWAY DEPT
EUREKA	27080	02	EUREKA	39 31	115 58W	6540	07	07			EUREKA CO SHERIFF
FALLON EXPERIMENT STN	27800	01	CHURCHILL	39 27	118 47W	3965	07	07		08	UNIV OF NEV EXP STN
GERLACH	30900	01	WASHOE	40 39	119 21W	3950	07	07			IVAN MEYERS
GIBBS RANCH	31140	02	ELKO	41 33	115 13W	6000	09	19			WILLIAM B GIBBS
GLENBROOK	32050	01	DOUGLAS	39 5	119 57W	6350	16	16			GLENBROOK FIRE STATION
GOLCONDA	32450	01	HUMBOLDT	40 57	117 29W	4392	19	08			FRED BARNES
GOLDFIELD	32850	03	ESMERALDA	37 42	117 14W	5690	08	08			SHERIFFS OFFICE
GREAT BASIN NATL PARK	33400	02	WHITE PINE	39 0	114 13W	6830	16	16		C	NATIONAL PARK SERVICE
HAWTHORNE	35120	03	MINERAL	38 32	118 38W	4330	16	16		C	OFFICE OF EMERGENCY MGMT
HICO	36710	03	LINCOLN	37 33	115 13W	3940	07	07			REBECCA MACKINTOSH
IMLAY	39570	01	PERSHING	40 39	118 9W	4260	09	09			DOLORES MONTES
JACKPOT	40160	02	ELKO	41 59	114 50W	5289	09	09			MUNICIPAL COURT
JARBIDGE 4 N	40380	02	ELKO	41 56	115 26W	6170	08	08			BETSY WILLIAMS
JIGGS 8 SSE ZAGA	40950	02	ELKO	40 21	115 37W	5800	07	07			FRED R ZAGA
KINGS RIVER VALLEY	42360	01	HUMBOLDT	41 45	118 14W	4234	18	06			LEAH ROOKSTOOL
LAGES	43410	02	WHITE PINE	40 3	114 37W	5960	17	17		C	CHARLES E GLEDHILL
LAHONTAN DAM	43490	01	CHURCHILL	39 28	119 4W	4150	08	21			NEVADA STATE PARK
LAKE VALLEY STEWARD	43840	03	LINCOLN	38 19	114 39W	6350	07	07			DENNIS WALKINGTON
LAMOILLE YOST	43994	02	ELKO	40 43	115 31W	5840	21	19		C	NATHAN YOST
LAS VEGAS WSO AIRPORT	44360	04	CLARK	36 5	115 10W	2162	MID	MID		C	NWS
LAUGHLIN	44800	04	CLARK	35 10	114 37W	605	08	08		C	CLARK COUNTY FIRE STN 76
LEONARD CREEK RANCH	45270	01	HUMBOLDT	41 31	118 43W	4224	18	18			FRENCHY MONTERO
LOVELOCK	46980	01	PERSHING	40 11	118 28W	3975	16	16		C	LARRY MCMASTERS

SEE REFERENCE NOTES FOLLOWING STATION INDEX

STATION INDEX

NEVADA
JULY 1994

STATION	INDEX NO.	DIVISION	COUNTY	LATITUDE	LONGITUDE	ELEVATION (IN FEET)	OBSERVATION TIME AND TABLES				OBSERVER
							LOCAL STD TIME				
							TEMP	PRECIP	EVAP	SPECIAL (SEE NOTES)	
LOVELOCK FCWOS	4700	01	PERSHING	40 4	118 33W	3900	MID	MID			FAA CONTACT WEATHER STN
LUND	4745	02	WHITE PINE	38 51	115 0W	5570	08	08			JOYCE HENDRIK
MC DERRITT	4935	01	HUMBOLDT	42 0	117 43W	4527	08	08		C	JOHN & ROSIE ALBISU
MC GILL	4950	02	WHITE PINE	39 24	114 46W	6300	06	06			KENNECOTT MINERALS CO
METROPOLIS	5092	02	ELKO	41 17	115 1W	5800	18	18		C	FARNES G EGBERT
MIDDLEGATE LOWERY	5132	02	CHURCHILL	39 17	118 1W	4600	09	09		H	FRANCENE LOWERY
MINA	5168	03	MINERAL	38 23	118 6W	4549	09	09			EUGENE S GATES JR
MINDEN	5191	01	DOUGLAS	38 58	119 46W	4709	08	08		C H	TED HENDRICKS
MONTELLO 1 SE	5352	02	ELKO	41 15	114 12W	4900	08	08			GERALD L LEE
MOUNTAIN CITY R S	5392	02	ELKO	41 50	115 58W	5640	17	17			U S FOREST SERVICE
NORTH LAS VEGAS	5705	04	CLARK	36 13	115 8W	1880	08	08		H	FIRE STATION 52
OASIS	5722	02	ELKO	41 2	114 30W	5830	18	18		H H	ALFRED W KING
OROVADA 3 W	5818	01	HUMBOLDT	41 34	117 50W	4200	08	08		H H	JIM MOSER
OVERTON	5846	04	CLARK	36 33	114 28W	1250	08	08		C H H	DELMAR W LEATHAM
PAHRANAGAT W L REFUGE	5880	04	LINCOLN	37 16	115 7W	3400	07	17		C H H	U S FISH AND WILDLIFE
PAHRUMP	5890	04	NYE	36 12	115 59W	2670	08	08		H	CALVADA GOLF & CO CLUB
PARADISE VALLEY 1 NW	6005	01	HUMBOLDT	41 30	117 32W	4675	SS	SS			LYMAN W SCHWARTZ
PENOYER VALLEY HALL	6130	03	LINCOLN	37 37	115 47W	4800	07	07		H	MELINDA THAYNE
PINE VALLEY BAILEY RAN	6242	02	EUREKA	40 25	116 7W	5047	SS	SS		H	DONNA BAILEY
PIOCHE	6252	03	LINCOLN	37 56	114 27W	6180	07	07		H H	WILLIAM ORR
RED ROCK CANYON ST PK	6691	03	CLARK	36 5	115 27W	3780	08	08		H	RED ROCK REC LANDS S PK
REESE RIVER O'TOOLE	6746	03	NYE	39 4	117 25W	6550	07	07			LILLY O'TOOLE
RENO WSFO AIRPORT //R	6779	01	WASHOE	39 30	119 47W	4404	MID	MID		C H J	NATIONAL WEATHER SERVICE
RUBY LAKE	7123	02	ELKO	40 12	115 30W	6010	07	17	17		U S FISH AND WILDLIFE
RUTH	7175	02	WHITE PINE	39 17	114 59W	6840	08	08		H	MR DALE M CRAFTS
RYE PATCH DAM	7192	01	PERSHING	40 28	118 18W	4135	16	16	16	C	PERSHING CO WCD
SEARCHLIGHT	7369	04	CLARK	35 28	114 55W	3540	16	16		C H	NEVADA DEPT OF HIGHWAYS
SHOSHONE 5 N	7450	02	WHITE PINE	38 55	114 24W	5930	18	18		H	ROBERT M BRANSFORD
SILVERPEAK	7463	03	ESMERALDA	37 40	117 35W	4260	12	12	12		FOOTE MINERAL COMPANY
SMITH 6 N	7612	01	LYON	38 57	119 20W	5000	18	18		C	WYATT OWENS
SMOKE CREEK ESPIL	7618	01	WASHOE	40 37	119 45W	3850	07	07		H	VICKI ESPIL
SMOKEY VALLEY	7620	03	NYE	38 47	117 10W	5625	17	17		C	STATE HIGHWAY DEPT
SNOWBALL RANCH	7640	03	NYE	39 4	116 12W	7160	SS	SS		C H	RICHARD MCKAY
SOUTH FORK STATE PARK	7690	02	ELKO	40 39	115 44W	5255	15	15		H H	SOUTH FORK SRA
SPARKS	7697	01	WASHOE	39 33	119 44W	4357	16	16		H H	SPARKS FIRE STN 2
SPRING VALLEY ST PK	7750	03	LINCOLN	38 2	114 11W	5950	08	08		C H	NEVADA STATE PARKS
STATELINE-HARRAH'S	7806	01	DOUGLAS	38 58	119 57W	6252	17	17		H	HARRAH CORP
STEAD	7820	01	WASHOE	39 37	119 53W	5122	07	07			TRUCKEE MEADOWS F.P.D.
SUNNYSIDE	7908	03	NYE	38 25	115 1W	5300	07	07		C H	NEVADA FISH & GAME DEPT
SUTCLIFFE	7953	01	WASHOE	39 57	119 37W	3980	08	08			PYRAMID LAKE FISHERIES
TONOPAH FCWOS	8170	03	NYE	38 4	117 5W	5430	MID	MID			FAA CONTRACT WEATHER STA
TOPAZ LAKE 4 N	8202	01	DOUGLAS	38 45	119 31W	5576	07	07		H	FRANK RIVA
TUSCARORA	8346	02	ELKO	41 19	116 14W	6170	10	10		H	SHARON RHOADS
THIN SPRINGS FALLINI	8443	03	NYE	38 12	116 11W	5300	18	18			JOE FALLINI
VALLEY OF FIRE ST PK	8588	04	CLARK	36 26	114 31W	2001	08	08		H	NEVADA STATE PARKS
VIRGINIA CITY	8761	01	STOREY	39 18	119 38W	6340	07	07		H	VIRGINIA CITY FIRE DEPT
WABUSKA 6 SE	8822	01	LYON	39 5	119 7W	4300	07	07		C	NEVADA DEPT OF WILDLIFE
WADSWORTH 4 N	8838	01	WASHOE	39 42	119 17W	4200	07	07		C	UNIVERSITY OF NEVADA
WELLS	8988	02	ELKO	41 7	114 58W	5650	20	18		C H	MICHAEL D ERIKSEN
WILDHORSE RESERVOIR	9072	02	ELKO	41 40	115 47W	6226	09	09		C H H	WILDHORSE ST RECREATION
WINNEMUCCA WSO AIRPORT //R	9171	01	HUMBOLDT	40 54	117 48W	4301	MID	MID		C H J	NWS
YERINGTON	9229	01	LYON	38 59	119 10W	4380	08	16			LYON COUNTY SHERIFF

SEE REFERENCE NOTES FOLLOWING STATION INDEX

REFERENCE NOTES

NEVADA
JULY 1994

DEFINITIONS

STATION NAMES: Name of the city, town or locality. Figures and letters following the station names indicate the distance in miles and direction from the post office or town community center.

DIVISIONS: Areas within a state of similar climatological characteristics. Division averages are calculated using data from stations that record both temperature and precipitation (i.e. not precipitation alone).

NORMALS: The average value of the meteorological element over a time period. Effective 1 January 1993, the averaging period is 1961 to 1990. The normals for National Weather Service localities have been adjusted so as to be representative for the current observation site.

MONTHLY DEGREE DAY TOTALS: One heating (cooling) degree day is accumulated for each whole degree that the daily mean temperature is below (above) 65 degrees Fahrenheit.

PRECIPITATION: Values shown in hundredths of inches are water equivalent totals, i.e., total of liquid and melted frozen precipitation. In the "Monthly Summarized Data" table the total snow and sleet values shown in tenths of inches are unmelted amounts. The max depth on ground values of snow and sleet shown in whole inches are cumulative unmelted amounts. The number of days with .10, .50, 1.00 or more refers to water equivalents.

TEMPERATURE: Original and edited temperature values are given in the "Daily Temperature" table. Edited values are produced when an original value is missing or when surrounding stations indicated a suspect original value. When a line labeled OBS is present and contains either a daily temperature (suspect) or *** (missing), the temperature appearing directly above, on the line labeled MAX or MIN, is an edited value. Summary temperature information (averages, departures, extremes, monthly degree day totals) is based on the values labeled MAX/MIN.

WIND: (As shown in the "Evaporation and Wind" table) the total wind movement in miles over the evaporation pan as determined by an anemometer recorder located 6-8 inches above the pan.

SYMBOLS AND LETTERS USED IN THE STATION INDEX TABLE

Thermometers located in a rooftop shelter.
// Rain gage equipped with a windshield
AR Observation made "after rain" has occurred.
C Station is equipped with recording rain gage (R) but values in this bulletin are from a non-recording rain gage unless indicated by an R.
G Observations appear in the "Soil Temperatures" table.
H Observations appear in the "Snowfall and Snow on the Ground" table.
J Station also published as a Local Climatological Data publication.
MID Observation time is midnight.
MO Rain gage read once monthly; usually the last day.
OC Rain gage readings vary from a few weeks to several months.
R Amounts from recording rain gage.
SR Observation time near sunrise.
SS Observation time near sunset.
VAR Observation time varies.
WI Rain gage read weekly or irregularly.
WM Rain gage read weekly and last day of the month.

SYMBOLS AND LETTERS USED IN THE DATA TABLES

(DAILY DATA ARE FOR THE 24 HOURS IMMEDIATELY PRECEDING OBSERVATION TIME.)

BLANK Entries in the "Monthly Summarized Data" table indicate no record.

BLANK Entries in the "Daily Precipitation" and "Snowfall and Snow on the Ground" tables indicate zero.

BLANK Entries in the "Daily Temperature" table indicate a missing record where an edited value could not be determined. (See *** below)

- No record. Data not recorded, determined unreliable by quality control check, or not received in time for publication.

+ Precipitation or temperature extremes occurred on one or more previous dates during the month.

*** Missing original temperature which has been estimated during edit.

* Rain gage not read. Precipitation is included in the amount following the asterisks. Time distribution not known. A * preceding the monthly total indicates precipitation amount is being carried forward to next months total, and may include amounts from the previous month(s).

// Rain gage equipped with a windshield.

A Amount of precipitation is the total of observer's entries for the current month. It may include precipitation that occurred during the previous month. Refer to earlier bulletin to determine date of last reading. (Hawaii stations)

B Adjusted monthly value (estimated), (1-7 missing values for wind and evaporation).

M Insufficient or partial data. M is appended to average and/or total values computed with 1-9 daily values missing. M appears alone if 10 or more daily values are missing, (8 or more for wind and evaporation).

R Amounts from recording rain gage.

T Trace. An amount too small to measure.

V Includes total for previous month(s). (See * above)

SEASONAL TABLES: Monthly and seasonal snowfall and heating degree days for the 12 months ending with the June data are published in the July issue of this bulletin. Cooling degree days for the calendar year are published in the "Climatological Data Annual Summary."

The graphic displays appearing in this publication were first produced for the January 1987 data month. The types of graphs and the information they portray may vary from month to month and from state to state in order to highlight climatic features of state, regional, and seasonal interest. Some graphs present information for "clusters". A cluster is a group of up to four adjacent divisions that comprise an area of similar climate.

Information concerning the history of changes in locations, exposure, etc. of substations is kept on file at the National Climatic Data Center. Historical information of regular National Weather Service Offices may be obtained from the "Local Climatological Data" annual publication. The contents of this publication may be reprinted or otherwise used freely, with proper credit to the National Climatic Data Center. The data are also available in digital form on magnetic tape and diskette.

SUBSCRIPTION, PRICE, AND ORDERING INFORMATION AVAILABLE FROM:

NATIONAL CLIMATIC DATA CENTER
ROOM 120
151 PATTON AVENUE
ASHEVILLE, NC 28801-5001

USCOMM-NOAA-ASHEVILLE, N.C. JULY 1994-0450

MEAN MONTHLY TEMPERATURE FREQUENCY DISTRIBUTION FOR PERIOD OF RECORD 1931-1994 FOR MONTH OF JULY NEVADA

CLUSTER 1 - DIVISION(S):
NORTHWESTERN 01

CLUSTER 2 - DIVISION(S):
NORTHEASTERN 02

CLUSTER 3 - DIVISION(S):
SOUTH CENTRAL 03

CLUSTER 4 - DIVISION(S):
EXTREME SOUTHERN 04

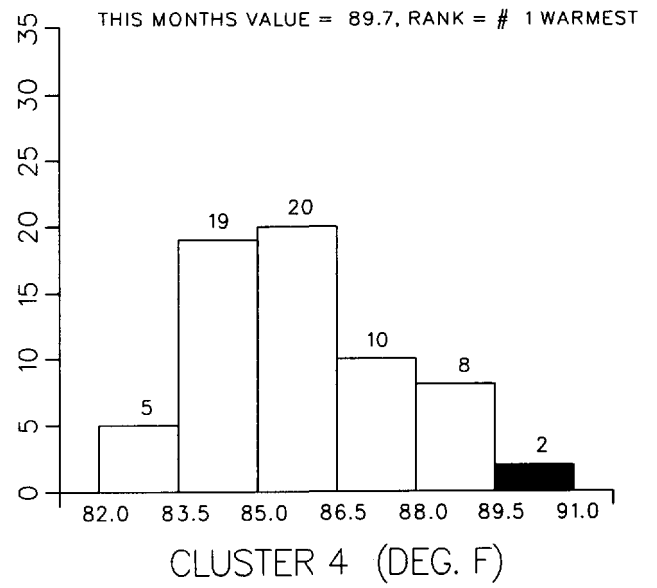
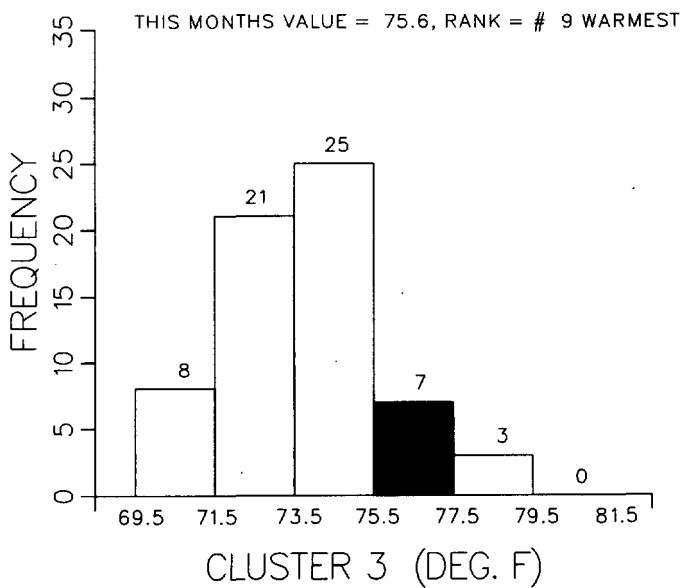
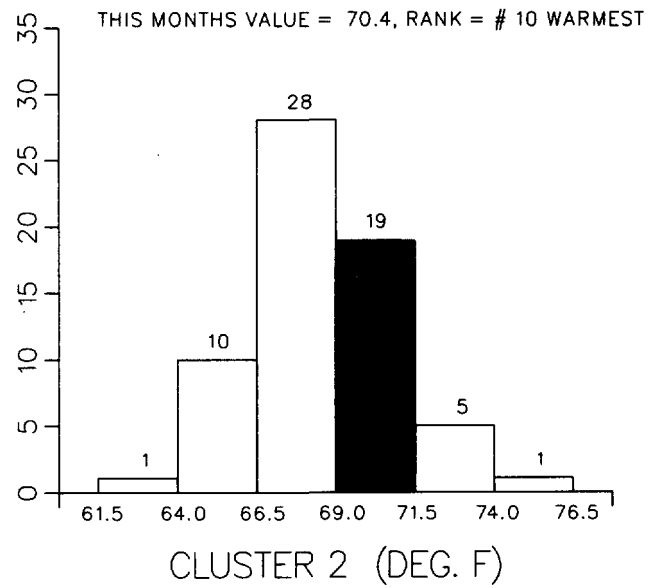
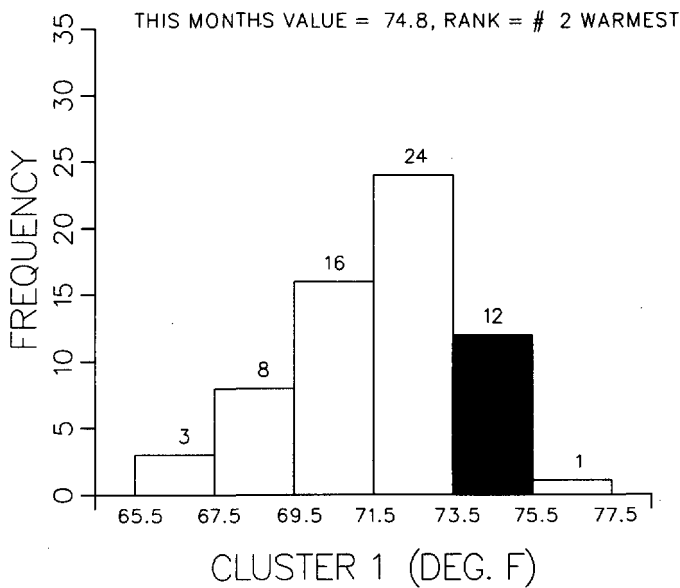

MEAN MONTHLY PRECIPITATION FOR
THE MONTH OF: JULY
THE PERIOD OF: 1931 - 1994
NEVADA

CLUSTER 1 -DIVISION(S):
NORTHWESTERN 01

CLUSTER 2 -DIVISION(S):
NORTHEASTERN 02

CLUSTER 3 -DIVISION(S):
SOUTH CENTRAL 03

CLUSTER 4 -DIVISION(S):
EXTREME SOUTHERN 04

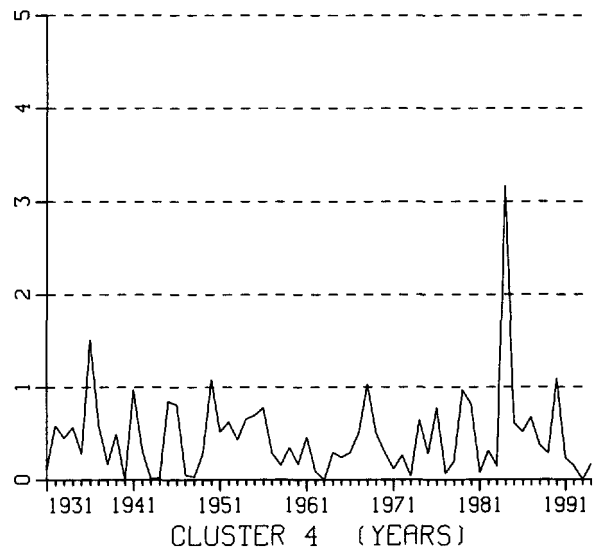
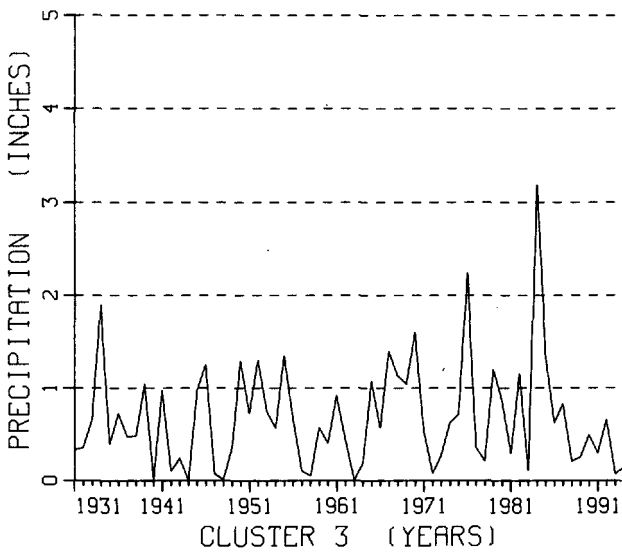
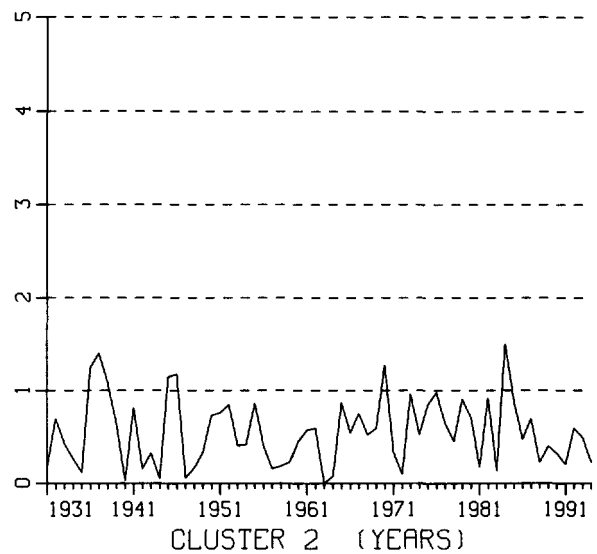
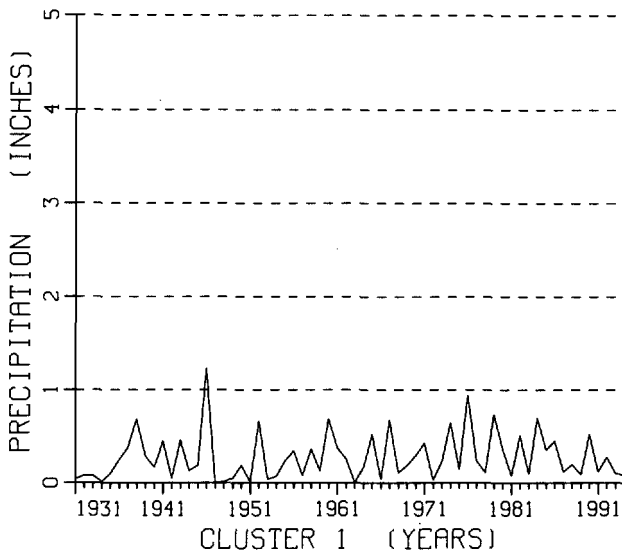

CUMULATIVE PRECIPITATION DEPARTURES FROM NORMAL (1961-1990)
 FOR THE LAST 19 MONTHS
 ENDING JULY 1994
 NEVADA

CLUSTER 1 - DIVISION(S):
 NORTHWESTERN 01

CLUSTER 2 - DIVISION(S):
 NORTHEASTERN 02

CLUSTER 3 - DIVISION(S):
 SOUTH CENTRAL 03

CLUSTER 4 - DIVISION(S):
 EXTREME SOUTHERN 04

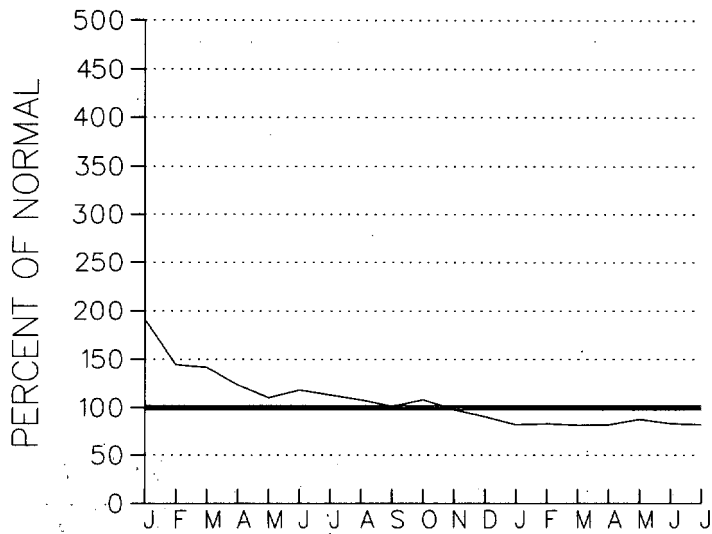

CLUSTER 1

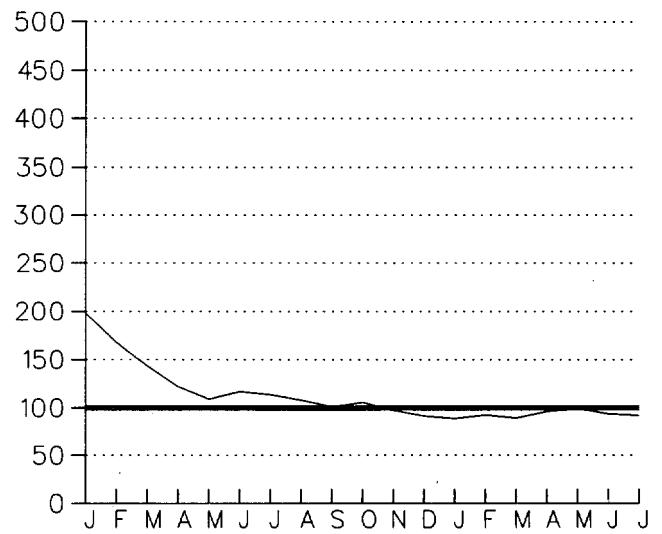

CLUSTER 2

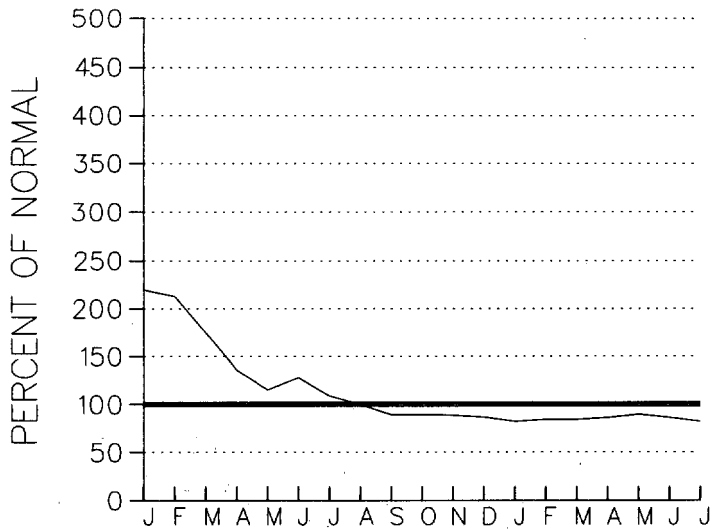

CLUSTER 3

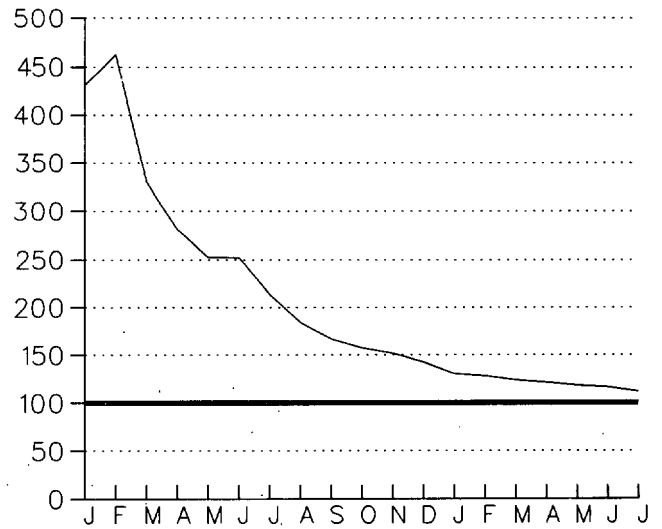

CLUSTER 4

MONTHLY PRECIPITATION DEPARTURE FROM
 THE DIVISIONAL AVERAGE FOR
 JULY 1994
 NEVADA

M DENOTES INCOMPLETE DATA FOR THE MONTH

▽ ZERO DEPARTURE

○ ○ ○ ○ 5,10,20,... 50% OR MORE BELOW AVERAGE

● ● ● ● 10,20,40,...100% OR MORE ABOVE AVERAGE

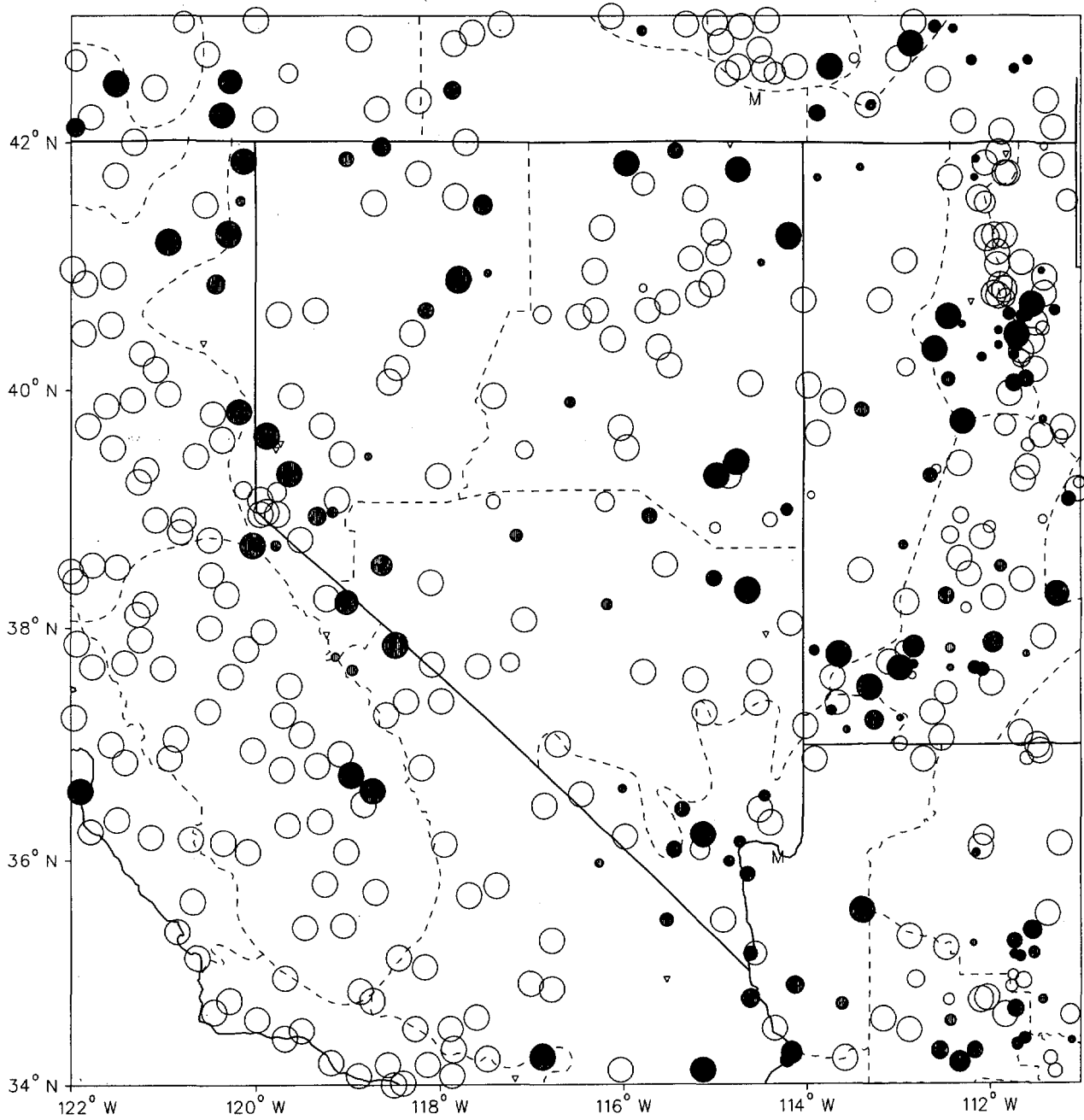

CIRCLE DIAMETER IS PROPORTIONAL TO DEPARTURE ON A CONTINUOUS SCALE

**PRECIPITATION DEPARTURES FROM NORMAL (1961-1990)
THREE MONTH RUNNING MEAN
FOR THE 55 MONTHS ENDING WITH JULY 1994 DATA
NEVADA**

CLUSTER 1 - DIVISION(S):
NORTHWESTERN 01

CLUSTER 2 - DIVISION(S):
NORTHEASTERN 02

CLUSTER 3 - DIVISION(S):
SOUTH CENTRAL 03

CLUSTER 4 - DIVISION(S):
EXTREME SOUTHERN 04

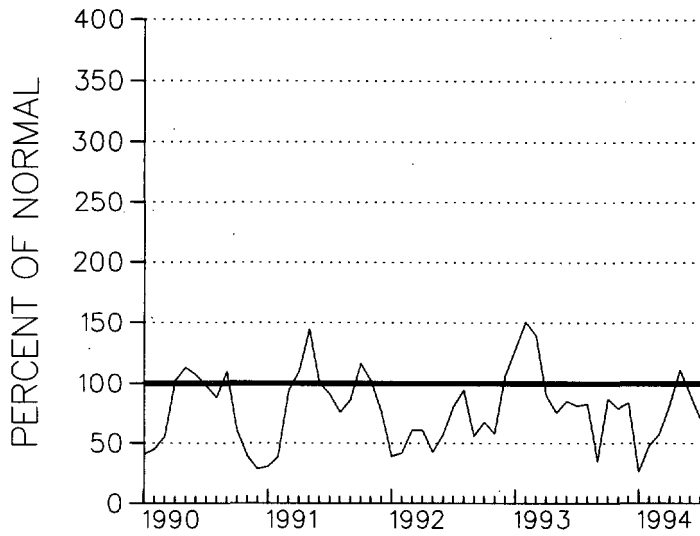

CLUSTER 1

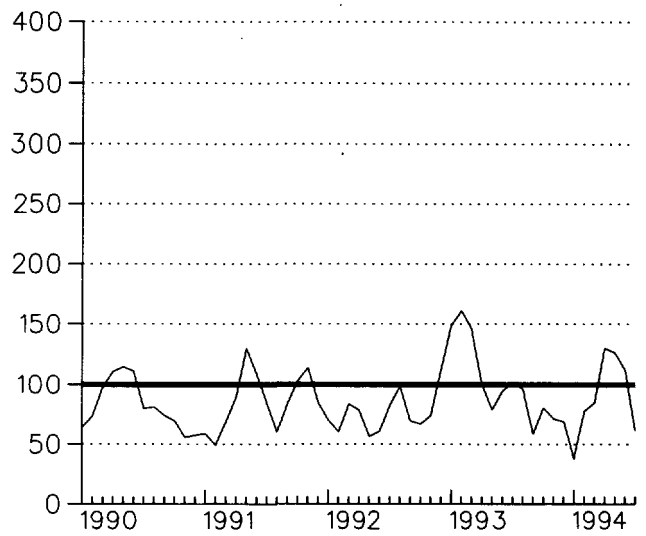

CLUSTER 2

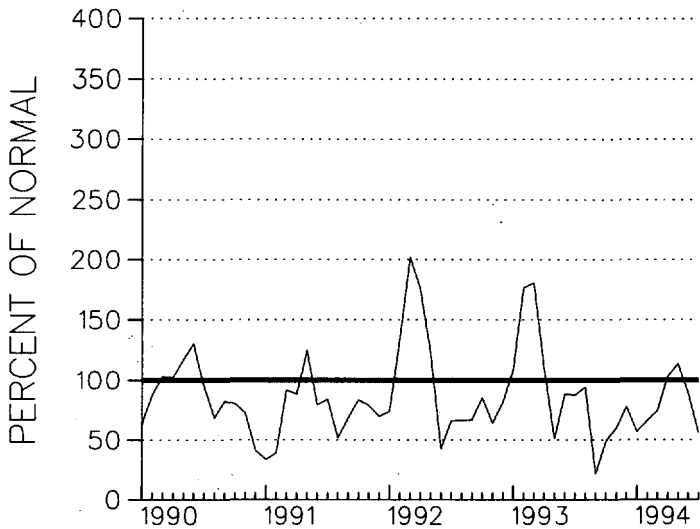

CLUSTER 3

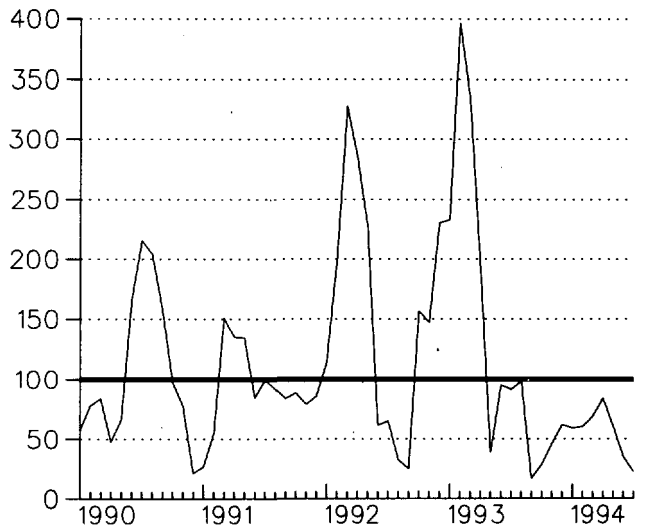

CLUSTER 4

NOTE: Special Weather summaries are provided by state climatologists or other qualified agencies. Specific values in this summary may be based on preliminary and/or supplementary data. Hence, some information in the narrative may differ from the final official values that appear on the data pages. These summaries are not included in the depository library copies of the CD bulletin.

N E V A D A - J U L Y 1 9 9 4

SPECIAL WEATHER SUMMARY

John W. James
State Climatologist
Mackay Science Hall
University of Nevada-Reno
Reno, NV 89557

SYNOPSIS

July was another hot and dry month for most of Nevada, in fact the 5th month in a row that such conditions have existed over much of the Silver State. This, coupled with 7 of the last 8 years falling in the drought category, have left western Nevada with the driest range and mountain environments since at least the drought of the 1860s to 1880s. Conditions are dry but not so critical in the remainder of the State.

Water Year precipitation (October 1, 1993-August 1, 1994) is only about one-half of normal in the west and south, three-fourths of normal in the north and northeast and 80 to 90% in central portions of the State. Only a handful of locations in the northeast and central areas have had near normal precipitation so far this Water Year.

TEMPERATURE

Departure from normal temperatures were generally in the 2 to 4° above normal category, ranging from near normal at Elko to +6° at Virginia City, where Comstock residents suffered through the warmest month in 63 years. The remainder of western Nevada fared no better as Reno averaged 77.2°, 5.2° above normal and only 0.2° from the all-time warm month (July 1931) in 107 years of record keeping. It was about the same story in the south where at Las Vegas, with 57 years of Airport records only July 1959 and July 1989 were hotter. Neither Las Vegas or Reno broke their all-time highs set back in July 1931, with 118 and 106°, respectively.

At the end of the week-long heat wave and end of June, when Laughlin recorded 125° for an

all-time State record, July 1st produced 122° thus tying the July State record, set several times at several locations. It was also 120+° at Callville Bay, Echo Bay, and Cottonwood Cove, on the 1st. On the cool side, Lilly O'Toole in the Reese River Valley had frost on a few mornings early in the month, with a 28° reading on the 6th. At Boies Ranch Marla Griswold recorded 24° on the 5th, and Frank Prunty had 23° on the 3rd, with 16 nights below freezing.

PRECIPITATION

Scattered thunderstorms produced a few local locations of above normal precipitation, but the general trend was well below normal during this normally not very wet month. Two of the wettest reporting sites were Kyle and Lee Canyon on Mt. Charleston with 1.49 and 1.24 inches, respectively, both below normal for the month at these 7500 and 8500 foot sites. In the northeast Montello had an above normal 1.25 inches, with 1.52 inches at north Spring Valley, 1.50 inches of which fell on the afternoon of the 31st. At Tybo, east of Tonopah, Nevada Coates had 1.68 inches the same afternoon. More than half of the reporting sites had no rain this month. Other wet spots were the Fallon Naval Air Station with 0.56 inch, or twice normal, Ely 1.03 inches - one and one-half times normal, Mountain City 0.83 inch, also one and one-half times normal.

SUNSHINE, WIND & EVAPORATION

The percentage of possible sunshine hours was near normal, for example: 94% at Reno, 87% at Las Vegas, and 86% at Winnemucca. Wind speeds averaged near normal for the month. A peak gust of over 70 mph was logged at Overton Beach on the 19th, with gusts over 60 mph in western Nevada on the 21st.

Evaporation was well above normal with 21.97 inches at Silverpeak, 18.51 inches at Overton, 16.00 inches at Pahrump, 12.57 inches at the Gund Ranch, 13.50 inches at Pahranaगत NWR, and 11.92 inches of pan evaporation at Ruby Lake.

NOTE 1: Here are the names of some additional weather observers inadvertently left off our "Thank You List". Byrne Falke-Upper Incline Washoe County, Dan Dragan-Washoe County, Pat Farias-Flanigan Washoe County, and Bette and Dave Jackson - lifelong Fernley residents, Lyon County.

NOTE 2: After inspection of the site and the instrumentation and in talking with the observer, the 125° all-time Nevada high temperature set last June 29th at Laughlin is official. Captain Fernando Zorrilla, Clark County Fire Department Acting Captain, told me that the weather observer that day, Fireman Steve Caskey, was very

conscientious, and read the thermometer several times on the afternoon of the 29th, with

the 125° reading occurring at about 3:30 pm.

NEVADA'S HOTTEST DAY? Here are some samples

Battle Mtn.	112	July 1909
Las Vegas	118	July 1931
Reno	106	July 1931
Austin	105	July 1931
Winnemucca	108	July 1931
Minden	108	July 1931
Searchlight	111	July 1942

10 20 30 STATUTE MILES

26 - NEVADA

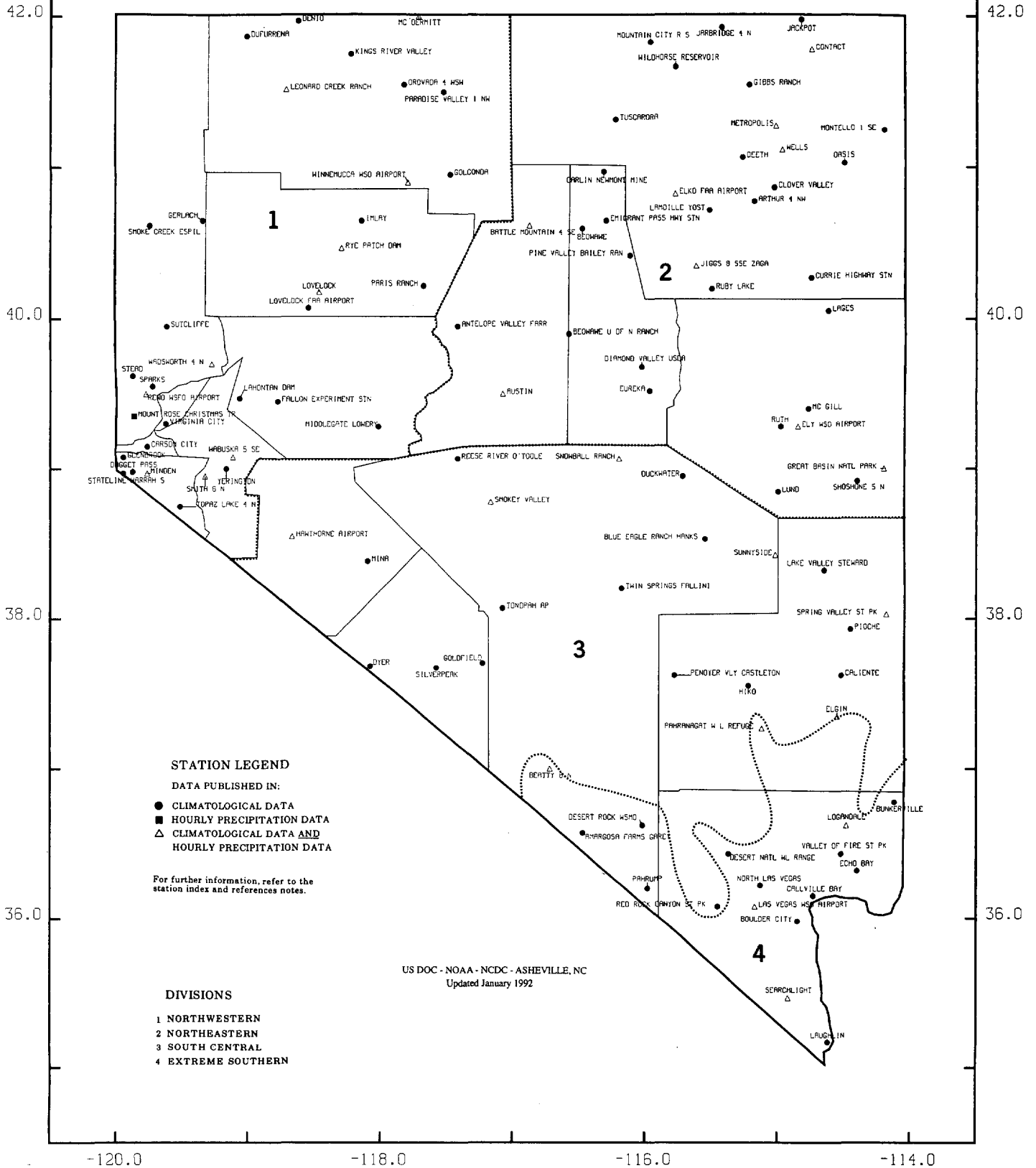

STATION LEGEND
 DATA PUBLISHED IN:
 ● CLIMATOLOGICAL DATA
 ■ HOURLY PRECIPITATION DATA
 △ CLIMATOLOGICAL DATA AND HOURLY PRECIPITATION DATA

For further information, refer to the station index and references notes.

- DIVISIONS**
- 1 NORTHWESTERN
 - 2 NORTHEASTERN
 - 3 SOUTH CENTRAL
 - 4 EXTREME SOUTHERN

US DOC - NOAA - NCDC - ASHEVILLE, NC
 Updated January 1992

MONTHLY PRECIPITATION TOTALS												ANNUAL 1987 NORTH CAROLINA					
STATION	ANNUAL	MONTH															
		JAN	FEB	MAR	APR	MAY	JUN	JUL	AUG	SEP	OCT	NOV	DEC				
NORTH CAROLINA																	
ASHEVILLE WSO AP	34.57	1.11	1.95	2.75	0.57	3.55								4.19	5.28	4.28	
ASHEVILLE	25.67	0.71	1.87	1.81	0.53	2.55								2.77	4.15	2.94	
ASHFORD	36.74E	1.20	2.70	2.90	0.54E									3.80	4.50	4.80	
BADIN		1.70	1.50	4.60	1.70									2.40	4.10	2.90	
B EVERETT JORDAN DAM															1.70		
BOOMER 5 WSO		1.00	2.10														
BURLINGTON 3 WNE		0.80	1.32E														
CAPE MATHERS WSO	48.86	5.75															
CARTHAGE 8 SC		1.70															
CATALOGUEE		0.62															
CHARLOTTE WSO AP	28.91																
CLAYTON 2 NE	35																
COLUMB																	
DOBSON																	
EDGE																	
ELLEN																	
ELLEN																	
FRANK																	
GREENS																	
GREENVILLE																	
HELFON																	
HOBOKEN																	
LAKE LURE																	
LAURINBURG																	
LEXINGTON																	
MOORESVILLE 2																	
MORCHAD CITY																	
MOUNT PLEASANT																	
W MILKESBORO 12																	
POLKTON 2 NE																	
ROBECK																	
RALEIGH-DURHAM WSO																	
ROANOKE RAPIDS																	
ROARRING GAP 1 WSO																	
SHELBY 2																	
SNEADS FERRY 2 ENE																	
SPARROW 2 SSE																	
WILKINGTON WSO AP																	
WILSON 3 SW																	
YADKINVILLE 6 E	28																

HOURLY PRECIPITATION DATA NORTH CAROLINA

DECEMBER 1987
WITH ANNUAL SUPPLEMENT
VOLUME 37 NUMBER 12

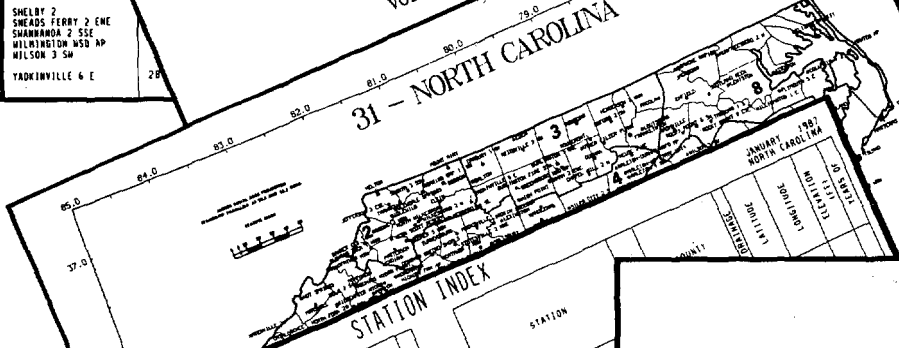

STATION	COUNTY	MONTHLY PRECIPITATION MAXIMA				
		15 MINUTES	30 MINUTES	1 HOUR	2 HOURS	3 HOURS
NORTH CAROLINA						
ASHEVILLE WSO AP	BUCKINGHAM	18.18	20.20	22.22	24.24	26.26
ASHEVILLE	BUCKINGHAM	15.15	17.17	19.19	21.21	23.23
ASHFORD	BUCKINGHAM	12.12	14.14	16.16	18.18	20.20
BADIN	BUCKINGHAM	9.09	11.11	13.13	15.15	17.17
B EVERETT JORDAN DAM	BUCKINGHAM	6.06	8.08	10.10	12.12	14.14

STATION	A.M. HOUR ENDING	HOURLY PRECIPITATION			
		1	2	3	4
NORTH CAROLINA					
ASHEVILLE WSO AP	1	0.01	0.02	0.03	0.04
ASHEVILLE	2	0.01	0.02	0.03	0.04
ASHFORD	3	0.01	0.02	0.03	0.04
BADIN	4	0.01	0.02	0.03	0.04
B EVERETT JORDAN DAM	5	0.01	0.02	0.03	0.04

For further information,
call or write to the
NATIONAL CLIMATIC DATA CENTER
Room 120, 151 Patton Avenue, Asheville, NC 28801-5001
Phone (704) 271-4800 or (704) 271-4010 (TDD)
(704) 271-4876 (Fax)

A WORLD OF CLIMATIC INFORMATION FOR . . .

- * Attorneys
- * Colleges & Universities
- * Construction
- * Consultants
- * Governmental Agencies
- * Industry
- * Insurance Companies
- * Public Utilities
- * Research & Development
- * Energy

HOURLY PRECIPITATION DATA NORTH CAROLINA

JANUARY 1987
VOLUME 37 NUMBER 1



HOURLY PRECIPITATION DATA is published monthly and presents daily, hourly, and maximum short duration data for recording rain gage stations in each state except Alaska. Also included are a published station index and a locator map for the state. In addition to the regularly published data, the December publication contains a tabulation of monthly and annual total precipitation amounts as an annual supplement.

SHELF STOCK of the printed publication is maintained only for the most recent 3 years. Earlier years are available on microfiche or paper copies reproduced from microfiche. The data is also available in digital form - on magnetic tape or floppy disk.

To change your address, please return a copy of the mailing label along with your new address to: National Climatic Data Center (Subscription Services).

Inquiries/Comments Call: (704) 271-4800 (Voice)
(704) 271-4010 (TDD)
(704) 271-4876 (Fax)

National Climatic Data Center
Room 120
151 Patton Avenue
Asheville, NC 28801-5001

OFFICIAL BUSINESS
PENALTY FOR PRIVATE USE \$300
ADDRESS CORRECTION REQUESTED

BULK RATE
POSTAGE & FEES PAID
United States Department of Commerce
NOAA Permit No. G-19