



JUNE 2013 LOCAL CLIMATOLOGICAL DATA NOAA, National Climatic Data Center

LAS VEGAS, NV
MCCARRAN INTERNATIONAL AIRPORT (KLAS)
 Lat:36° 4'N Long: 115° 9'W Elev (Ground) 2180 Feet
 Time Zone : PACIFIC WBAN: 23169 ISSN#: 0198-3318



Date 1	Temperature °F						Deg Days BASE 65°		WEATHER 10	SNOW/ICE ON GND(IN)		PRECIPITATION ON GND(IN)		PRESSURE (INCHES OF HG)		WIND SPEED = MPH DIR = TENS OF DEGREES								Date 24
	MAXIMUM 2	MINIMUM 3	AVERAGE 4	DEP FROM NORMAL 5	AVERAGE DEW PT 6	AVERAGE WET BULB 7	HEATING 8	COOLING 9		0400 LST 11	1000 LST 12	2400 LST 13	2400 LST 14	AVERAGE STATION 15	AVERAGE SEA LEVEL 16	RESULTANT SPEED 17	RES DIR 18	AVERAGE SPEED 19	MAXIMUM					
																			3-SEC		2-MIN			
01	99	75	87	6	15	54	0	22		0		0.0	0.00	27.57	29.77	2.8	16	6.2	21	08	16	08	01	
02	105	73	89	7	20	56	0	24		0		0.0	0.00	27.39	29.58	9.3	20	10.3	30	19	23	20	02	
03	103	79	91	8	27	58	0	26		0		0.0	0.00	27.41	29.58	11.0	19	11.2	29	18	22	18	03	
04	102	77	90	7	25	58	0	25		0		0.0	0.00	27.48	29.66	8.3	20	8.9	24	23	18	22	04	
05	104	79	92	9	24	58	0	27		0		0.0	0.00	27.51	29.69	6.4	19	6.9	22	19	16	20	05	
06	108	81	95	11	25	59	0	30		0		0.0	0.00	27.48	29.66	5.5	21	6.7	20	20	16	20	06	
07	109	80	95	11	22	59	0	30		0		0.0	0.00	27.45	29.62	6.0	20	6.9	20	23	16	23	07	
08	112	83	98	14	23	60	0	33		0		0.0	0.00	27.43	29.60	7.8	18	8.5	30	20	23	20	08	
09	110	84	97	13	28	60	0	32		0		0.0	0.00	27.48	29.66	10.3	20	11.3	39	21	24	19	09	
10	101	80	91	7	26	58	0	26	VCBLDU	0		0.0	0.00	27.45	29.64	15.4	21	16.9	43*	18	30*	23	10	
11	103	74	89	5	30	58	0	24		0		0.0	0.00	27.55	29.74	9.6	20	10.7	28	23	23	23	11	
12	106	85	96	11	28	60	0	31		0		0.0	0.00	27.52	29.70	14.9	20	15.4	36	19	26	19	12	
13	101	81	91	6	19	57	0	26		0		0.0	0.00	27.51	29.69	17.0	21	17.4	36	19	25	22	13	
14	102	75	89	4	7	54	0	24		0		0.0	0.00	27.49	29.68	7.8	20	9.6	29	19	23	19	14	
15	102	75	89	4	6	54	0	24		0		0.0	0.00	27.50	29.68	11.1	21	12.1	35	21	23	21	15	
16	100	76	88	3	10	54	0	23		0		0.0	0.00	27.56	29.75	13.6	20	14.0	29	18	23	19	16	
17	103	76	90	4	14	56	0	25		0		0.0	0.00	27.53	29.72	9.4	21	9.8	28	19	21	22	17	
18	102	81	92	6	19	57	0	27	VCBLDU	0		0.0	0.00	27.43	29.61	15.6	20	16.2	37	23	28	23	18	
19	96	76	86	0	21	55	0	21		0		0.0	0.00	27.40	29.58	11.0	21	13.0	36	19	25	22	19	
20	98	73*	86	-1	10	53	0	21		0		0.0	0.00	27.44	29.63	10.8	20	11.6	30	20	23	20	20	
21	99	76	88	1	18	55	0	23		0		0.0	0.00	27.45	29.64	12.7	20	13.0	30	18	23	19	21	
22	100	75	88	1	20	55	0	23		0		0.0	0.00	27.47	29.65	6.4	19	8.7	25	19	20	19	22	
23	100	78	89	2	27	57	0	24		0		0.0	0.00	27.37	29.55	13.4	20	13.9	37	19	26	22	23	
24	91	76	84*	-4	38	59	0	19		0		0.0	0.00	27.42	29.61	17.6	20	18.4	37	20	28	19	24	
25	99	75	87	-1	45	63	0	22		0		0.0	0.00	27.53	29.74	14.3	19	14.6	32	19	24	18	25	
26	105	82	94	6	46	65	0	29		0		0.0	0.00	27.60	29.79	12.8	20	13.5	29	20	21	20	26	
27	109	84	97	8	43	65	0	32		0		0.0	0.00	27.65	29.84	4.5	19	5.6	21	20	16	18	27	
28	115	86	101	12	39	65	0	36		0		0.0	0.00	27.58	29.76	5.6	20	6.3	20	17	14	20	28	
29	115	89	102	13	35	65	0	37		0		0.0	0.00	27.50	29.67	6.4	21	7.2	18	25	15	26	29	
30	117*	89	103*	14	35	64	0	38		0		0.0	0.00	27.45	29.62	5.9	20	7.6	22	21	17	20	30	

103.9	79.1	91.5	☼	24.8	58.4	0.0	26.8	< MONTHLY AVERAGES TOTALS >				0.0	0.00	27.49	29.67	10.0	20	11.1	< MONTHLY AVERAGES				
5.2	4.5	4.8		-----DEPARTURE FROM NORMAL ----->								-0.07	SUNSHINE, CLOUD, & VISIBILITY TABLES ON PAGE 3										
DEGREE DAYS								GREATEST 24-HR PRECIPITATION : 0.00 DATE :				SEA LEVEL PRESSURE				DATE TIME							
MONTHLY								GREATEST 24-HR SNOWFALL : 0.0 DATE :				MAXIMUM : 29.93				27 0947							
TOTAL DEPARTURE								GREATEST SNOW DEPTH : 0 DATE :				MINIMUM : 29.48				23 1856							
SEASON TO DATE								NUMBER OF -> DAYS WITH				MAXIMUM TEMP >= 90 : 30				MINIMUM TEMP <= 32 : 0				PRECIPITATION >= 0.01 INCH : 0			
HEATING : 0 -1 1757 -194								MAXIMUM TEMP <= 32 : 0				MINIMUM TEMP <= 0 : 0				PRECIPITATION >= 0.10 INCH : 0							
COOLING : 804 154 1494 294								THUNDERSTORMS : 0				HEAVY FOG : 0				SNOWFALL >= 1.0 INCH : 0							

**JUNE 2013
LAS VEGAS, NV**

HOURLY PRECIPITATION

(WATER EQUIVALENT IN INCHES)

LAS VEGAS, NV (KLAS)
JUNE 2013

WBAN # 23169

Date	FOR HOUR (LST) ENDING AT												Date	FOR HOUR (LST) ENDING AT												Date	Sum of Hourly Data	2400 LST
	1	2	3	4	5	6	7	8	9	10	11	12		13	14	15	16	17	18	19	20	21	22	23	24			Water Equiv.
01													01												01	0.00	0.00	
02													02												02	0.00	0.00	
03													03												03	0.00	0.00	
04													04												04	0.00	0.00	
05													05												05	0.00	0.00	
06													06												06	0.00	0.00	
07													07												07	0.00	0.00	
08													08												08	0.00	0.00	
09													09												09	0.00	0.00	
10													10												10	0.00	0.00	
11													11												11	0.00	0.00	
12													12												12	0.00	0.00	
13													13												13	0.00	0.00	
14													14												14	0.00	0.00	
15													15												15	0.00	0.00	
16													16												16	0.00	0.00	
17													17												17	0.00	0.00	
18													18												18	0.00	0.00	
19													19												19	0.00	0.00	
20													20												20	0.00	0.00	
21													21												21	0.00	0.00	
22													22												22	0.00	0.00	
23													23												23	0.00	0.00	
24													24												24	0.00	0.00	
25													25												25	0.00	0.00	
26													26												26	0.00	0.00	
27													27												27	0.00	0.00	
28													28												28	0.00	0.00	
29													29												29	0.00	0.00	
30													30												30	0.00	0.00	

* Indicates sum of Hourly and Daily disagree.

MAXIMUM SHORT DURATION PRECIPITATION (See Note)

Time Period (Minutes)	5	10	15	20	30	45	60	80	100	120	150	180
Precipitation (Inches)												
Ending Date												
Ending Time (Hr/Min)												

Note : The hourly and daily precipitation totals are printed in the last 2 columns and hi-lighted in red when they disagree. NWS does not edit ASOS hourly values but may edit daily and monthly totals. Hourly, daily, and monthly totals are printed as reported by the ASOS site.

Date and time are not entered for TRACE amounts.

REFERENCE NOTES & SUPPLEMENTAL SUMMARIES

* = Extreme for the month (last occurrence if more than one).

T = Trace precipitation amount.

+ = also occurs on earlier date.

FG+ = Heavy fog, visibility .25 miles or less.

BLANK entries denote missing or unreported data.

Resultant wind is the vector sum of the wind speeds and directions divided by the number of observations.

Wind direction is recorded in tens of degrees (2 digits) clockwise from true north. '00' = calm, 'VR' = variable.

Precipitation is for the 24-hour period ending at the time indicated in the column heading.

Ceilometer (30-second) data are used to derive cloudiness at or below 12,000 feet. This cloudiness is the mean cloud cover detected during sunrise to sunset (SR-SS), or midnight to midnight (MN-MN).

WEATHER NOTATIONS

QUALIFIER	WEATHER PHENOMENA		
DESCRIPTOR	PRECIPITATION	OBSCURATION	OTHER
BC Patches	DZ Drizzle	BR Mist	DS Duststorm
BL Blowing	GR Hail	DU Widespread Dust	FC Funnel Cloud
DR Low Drifting	GS Small Hail and/or Snow Pellets	FG Fog	+FC Tornado Waterspout
FZ Freezing	IC Ice Crystals	FU Smoke	PO Well-Developed Dust/Sand Whirls
MI Shallow	PL Ice Pellets	HZ Haze	
PR Partial	RA Rain	PY Spray	SQ Squalls
SH Shower(s)	SG Snow Grains	SA Sand	SS Sandstorm
TS Thunderstorm	SN Snow	VA Volcanic Ash	
VC In the Vicinity	UP Unkown Precipitation		GL Glaze

Intensity (as indicated on pages 4 to 6):
'+' = Heavy '' = Moderate '-' = Light

LAS VEGAS, NV JUNE 2013

Sky Condition is based on the sum (not to exceed 8) of the sunrise to sunset cloud cover below and above 12,000 feet.

Clear = 0-2 oktas, Partly Cloudy = 3-6 oktas, Cloudy = 7-8 oktas.

A Heating (Cooling) Degree Day is the difference between the average daily temperature and 65 degrees F. The HDD season begins July 1, the CDD season begins January 1.

Snow Depth, Snowfall, and Sunshine data may come from nearby sites that the National Weather Service deems Climatologically representative of this site.

NORMALS ARE FOR THE YEARS 1981-2010

ADDITIONAL NOTES & ERRATA:

Station Augmentation-CONTRACTOR
Lat/Lon:36.08333/-115.14639 Elevation:2127FT
Distance:.5 MI Dir:SW
Augmented Elements:Temp, Precip
Equipment:PSY, SRG

Beginning with the January 2013 LCD, monthly mean temperature calculations have changed to the National Data Stewardship Team standard. Monthly maximum and minimum temperature are not rounded until after monthly mean temperature is calculated. This is the most accurate outcome, but may be slightly different from the mean derived from rounded monthly maximum and minimum.

Beginning in Jun 2013 Monthly Max & Min SLP is being calculated from hourly data received and Not from Monthly Summary Message from ASOS.

Date	VISIBILITY (MILES)	
	MINIMUM	MAXIMUM
01	10.00	10.00
02	10.00	10.00
03	10.00	10.00
04	10.00	10.00
05	10.00	10.00
06	10.00	10.00
07	10.00	10.00
08	10.00	10.00
09	10.00	10.00
10	10.00	10.00
11	10.00	10.00
12	10.00	10.00
13	10.00	10.00
14	10.00	10.00
15	10.00	10.00
16	10.00	10.00
17	10.00	10.00
18	10.00	10.00
19	10.00	10.00
20	10.00	10.00
21	10.00	10.00
22	10.00	10.00
23	10.00	10.00
24	10.00	10.00
25	10.00	10.00
26	10.00	10.00
27	10.00	10.00
28	10.00	10.00
29	10.00	10.00
30	10.00	10.00
AVGS	10.00	10.00
MINIMUM VISIBILITY (MILES)		
<= .25	<= 3.0	>= 7.0
0	0	30

OBSERVATIONS AT 3-HOURLY INTERVALS

LAS VEGAS, NV
JUNE 2013

KLAS

WBAN # 23169

HOUR (LST)	SKY COVER	CEILING 100's of FT.	VISIBILITY (MILES)	WEATHER	TEMPERATURE °F			RELATIVE HUMIDITY (PCT)	WIND		PRESSURE (INCHES, HG)		HOUR (LST)	SKY COVER	CEILING 100's of FT.	VISIBILITY (MILES)	WEATHER	TEMPERATURE °F			RELATIVE HUMIDITY (PCT)	WIND		PRESSURE (INCHES, HG)	
					DRY BULB	DEW POINT	WET BULB		SPEED (MPH)	DIRECTION Tens of Deg	STATION	SEA LEVEL						DRY BULB	DEW POINT	WET BULB		SPEED (MPH)	DIRECTION Tens of Deg	STATION	SEA LEVEL
SUNRISE: 0425 JUN 01					SUNSET: 1851					SUNRISE: 0424 JUN 07					SUNSET: 1855										
01	CLR	NC	10.00		79	23	52	12	7	20	27.61	29.81	01	FEW	200	10.00		89	24	57	9	10	21	27.45	29.62
04	CLR	NC	10.00		76	17	50	11	3	12	27.63	29.83	04	FEW	180	10.00		82	31	56	16	3	26	27.48	29.66
07	CLR	NC	10.00		81	16	52	9	10	07	27.68	29.89	07	CLR	NC	10.00		93	25	58	8	3	16	27.52	29.70
10	CLR	NC	10.00		89	14	55	6	8	07	27.65	29.86	10	FEW	120	10.00		101	23	61	6	5	VR	27.52	29.70
13	FEW	250	10.00		95	14	57	5	0	00	27.59	29.78	13	SCT	120	10.00		106	20	62	5	6	17	27.47	29.64
16	BKN	250	10.00		98	11	58	4	5	16	27.51	29.70	16	SCT	250	10.00		108	16	62	4	3	VR	27.40	29.57
19	BKN	250	10.00		95	12	57	5	7	19	27.48	29.66	19	FEW	150	10.00		104	22	62	5	8	18	27.38	29.54
22	BKN	250	10.00		84	16	53	8	11	20	27.50	29.68	22	FEW	150	10.00		96	18	58	6	13	22	27.39	29.56
SUNRISE: 0425 JUN 02					SUNSET: 1852					SUNRISE: 0424 JUN 08					SUNSET: 1856										
01	FEW	250	10.00		78	15	50	9	11	20	27.47	29.66	01	CLR	NC	10.00		89	21	56	8	11	20	27.38	29.54
04	BKN	250	10.00		74	16	49	11	7	21	27.46	29.64	04	CLR	NC	10.00		86	22	55	9	0	00	27.42	29.58
07	FEW	250	10.00		83	19	53	9	0	00	27.49	29.67	07	CLR	NC	10.00		93	25	58	8	0	00	27.47	29.64
10	FEW	250	10.00		92	15	56	6	5	17	27.47	29.65	10	CLR	NC	10.00		103	24	62	6	6	10	27.48	29.65
13	FEW	250	10.00		103	13	60	4	10	15	27.37	29.54	13	FEW	140	10.00		107	23	63	5	8	15	27.45	29.61
16	SCT	250	10.00		102	19	60	5	15	23	27.31	29.49	16	FEW	140	10.00		110	22	64	4	5	16	27.40	29.56
19	SCT	250	10.00		98	22	59	6	13	21	27.32	29.48	19	CLR	NC	10.00		106	25	63	6	14	18	27.39	29.56
22	FEW	250	10.00		92	27	58	10	14	21	27.35	29.52	22	CLR	NC	10.00		98	23	60	7	15	20	27.44	29.61
SUNRISE: 0425 JUN 03					SUNSET: 1853					SUNRISE: 0423 JUN 09					SUNSET: 1856										
01	CLR	NC	10.00		85	31	57	14	15	18	27.36	29.52	01	CLR	NC	10.00		92	22	57	8	14	19	27.45	29.62
04	FEW	180	10.00		81	32	56	17	14	20	27.37	29.54	04	CLR	NC	10.00		86	31	57	14	5	24	27.49	29.66
07	FEW	200	10.00		85	35	58	17	7	20	27.44	29.61	07	CLR	NC	10.00		89	38	61	16	3	21	27.54	29.72
10	FEW	200	10.00		96	26	60	8	15	19	27.46	29.63	10	FEW	250	10.00		98	33	62	10	3	VR	27.54	29.72
13	FEW	200	10.00		101	25	61	7	15	20	27.42	29.59	13	SCT	250	10.00		107	26	63	6	16	19	27.49	29.66
16	FEW	200	10.00		101	20	60	5	10	17	27.38	29.55	16	BKN	250	10.00		106	20	62	5	17	22	27.43	29.60
19	FEW	200	10.00		96	22	59	7	15	18	27.39	29.57	19	BKN	250	10.00		99	17	59	5	16	19	27.46	29.64
22	FEW	200	10.00		91	25	58	9	13	20	27.45	29.62	22	BKN	250	10.00		92	27	58	10	13	19	27.49	29.66
SUNRISE: 0424 JUN 04					SUNSET: 1853					SUNRISE: 0423 JUN 10					SUNSET: 1857										
01	CLR	NC	10.00		85	23	55	10	13	21	27.44	29.62	01	BKN	250	10.00		89	30	58	12	9	21	27.48	29.65
04	CLR	NC	10.00		80	28	54	15	11	20	27.47	29.65	04	OVC	250	10.00		84	30	56	14	11	19	27.49	29.67
07	CLR	NC	10.00		84	30	56	14	6	21	27.52	29.70	07	SCT	250	10.00		86	36	59	17	5	16	27.52	29.70
10	FEW	150	10.00		93	34	61	12	9	19	27.53	29.72	10	FEW	250	10.00		97	29	61	9	15	15	27.49	29.66
13	FEW	150	10.00		99	23	60	6	13	17	27.49	29.67	13	FEW	120	10.00		100	19	60	5	21	19	27.44	29.61
16	FEW	150	10.00		101	21	60	6	6	29	27.44	29.61	16	CLR	NC	10.00	VCBLDU	98	21	59	6	25	23	27.39	29.57
19	FEW	150	10.00		96	20	58	6	16	22	27.44	29.62	19	CLR	NC	10.00	VCBLDU	90	19	56	7	20	22	27.42	29.60
22	CLR	NC	10.00		89	20	56	8	13	18	27.49	29.67	22	CLR	NC	10.00		84	27	55	12	21	22	27.47	29.64
SUNRISE: 0424 JUN 05					SUNSET: 1854					SUNRISE: 0423 JUN 11					SUNSET: 1857										
01	FEW	180	10.00		83	23	54	11	14	19	27.50	29.67	01	CLR	NC	10.00		79	34	55	20	15	20	27.49	29.67
04	FEW	180	10.00		81	24	53	12	5	22	27.53	29.72	04	FEW	250	10.00		76	36	55	23	9	22	27.54	29.74
07	CLR	NC	10.00		86	27	56	12	0	00	27.58	29.77	07	FEW	250	10.00		81	31	55	16	9	20	27.62	29.82
10	CLR	NC	10.00		94	25	59	8	0	00	27.59	29.77	10	SCT	250	10.00		91	27	58	10	5	17	27.63	29.83
13	FEW	140	10.00		101	23	61	6	11	20	27.53	29.71	13	SCT	250	10.00		98	30	61	9	9	16	27.57	29.77
16	FEW	140	10.00		103	22	61	5	3	15	27.46	29.63	16	BKN	250	10.00		103	26	62	6	15	23	27.50	29.68
19	FEW	140	10.00		100	24	61	7	9	21	27.45	29.62	19	BKN	250	10.00		98	25	60	7	16	21	27.51	29.69
22	CLR	NC	10.00		95	28	60	9	11	23	27.48	29.65	22	BKN	220	10.00		93	30	60	10	17	20	27.54	29.72
SUNRISE: 0424 JUN 06					SUNSET: 1854					SUNRISE: 0423 JUN 12					SUNSET: 1857										
01	CLR	NC	10.00		91	24	57	9	13	19	27.48	29.65	01	BKN	220	10.00		89	29	58	11	15	20	27.55	29.73
04	CLR	NC	10.00		83	30	56	15	6	22	27.51	29.69	04	OVC	250	10.00		85	27	56	12	10	21	27.55	29.74
07	FEW	150	10.00		89	30	58	12	3	22	27.55	29.73	07	BKN	250	10.00		90	31	59	12	11	18	27.57	29.75
10	FEW	120	10.00		97	25	60	7	5	14	27.55	29.73	10	BKN	250	10.00		99	23	60	6	18	19	27.57	29.75
13	FEW	120	10.00		104	23	62	6	3	VR	27.51	29.68	13	BKN	250	10.00		105	26	63	6	15	21	27.52	29.70
16	FEW	120	10.00		106	23	63	5	5	VR	27.44	29.61	16	BKN	250	10.00		102	30	63	8	20	20	27.48	29.65
19	FEW	120	10.00		102	26	62	7	8	19	27.42	29.59	19	BKN	250	10.00		99	30	62	9	15	21	27.47	29.64
22	CLR	NC	10.00		93	24	58	8	11	19	27.45	29.62	22	SCT	250	10.00		91	27	58	10	16	22	27.50	29.67

OBSERVATIONS AT 3-HOURLY INTERVALS

LAS VEGAS, NV
JUNE 2013

KLAS

WBAN # 23169

HOUR (LST)	SKY COVER	CEILING 100's of FT.	VISIBILITY (MILES)	WEATHER	TEMPERATURE °F						PRESSURE (INCHES, HG)		HOUR (LST)	SKY COVER	CEILING 100's of FT.	VISIBILITY (MILES)	WEATHER	TEMPERATURE °F						PRESSURE (INCHES, HG)						
					DRY BULB	DEW POINT	WET BULB	RELATIVE HUMIDITY (PCT)	WIND		STATION	SEA LEVEL						DRY BULB	DEW POINT	WET BULB	RELATIVE HUMIDITY (PCT)	WIND		STATION	SEA LEVEL					
									SPEED (MPH)	DIRECTION Tens of Deg												SPEED (MPH)	DIRECTION Tens of Deg							
SUNRISE: 0423 JUN 13 SUNSET: 1858					85	32	57	15	14	19	27.51	29.68	SUNRISE: 0424 JUN 19 SUNSET: 1900					81	35	57	19	14	19	27.37	29.55					
01	FEW	180	10.00		82	37	58	20	10	20	27.52	29.71	04	CLR	NC	10.00		78	33	55	19	22	22	27.37	29.54					
07	CLR	NC	10.00		85	36	58	17	14	20	27.56	29.75	07	CLR	NC	10.00		80	29	54	15	15	20	27.42	29.61					
10	CLR	NC	10.00		94	28	59	9	17	21	27.56	29.75	10	CLR	NC	10.00		89	22	56	8	5	28	27.46	29.64					
13	CLR	NC	10.00		99	18	59	5	24	21	27.52	29.70	13	CLR	NC	10.00		92	20	57	7	9	20	27.44	29.62					
16	CLR	NC	10.00		101	2	58	2	18	24	27.47	29.65	16	CLR	NC	10.00		95	17	57	6	8	18	27.38	29.57					
19	CLR	NC	10.00		95	-0	56	3	17	22	27.45	29.63	19	CLR	NC	10.00		92	17	56	6	14	21	27.37	29.55					
22	CLR	NC	10.00		89	8	54	5	16	22	27.49	29.67	22	CLR	NC	10.00		86	9	53	5	13	20	27.40	29.58					
SUNRISE: 0423 JUN 14 SUNSET: 1858					82	16	52	8	11	20	27.51	29.69	SUNRISE: 0424 JUN 20 SUNSET: 1900					80	7	50	6	15	19	27.40	29.58					
01	CLR	NC	10.00		76	21	51	13	10	18	27.53	29.72	04	CLR	NC	10.00		74	6	47	7	13	20	27.43	29.62					
04	CLR	NC	10.00		83	15	52	8	9	20	27.57	29.76	07	CLR	NC	10.00		80	13	51	8	7	20	27.49	29.67					
07	CLR	NC	10.00		91	6	55	4	0	00	27.56	29.75	10	CLR	NC	10.00		87	9	53	5	5	VR	27.50	29.69					
10	CLR	NC	10.00		97	10	57	4	7	14	27.50	29.68	13	CLR	NC	10.00		95	10	57	4	14	19	27.45	29.63					
13	CLR	NC	10.00		101	-3	58	2	15	22	27.43	29.60	16	CLR	NC	10.00		96	9	57	4	14	21	27.40	29.59					
16	CLR	NC	10.00		95	-4	56	2	15	24	27.42	29.60	19	CLR	NC	10.00		92	12	56	5	18	23	27.40	29.58					
19	CLR	NC	10.00		86	-0	52	3	13	19	27.46	29.64	22	CLR	NC	10.00		86	14	53	7	10	19	27.44	29.63					
22	CLR	NC	10.00										SUNRISE: 0424 JUN 21 SUNSET: 1901					82	20	53	10	15	21	27.45	29.63					
SUNRISE: 0423 JUN 15 SUNSET: 1859					81	6	50	5	10	22	27.46	29.64	SUNRISE: 0424 JUN 22 SUNSET: 1901					77	23	52	13	17	18	27.46	29.65					
01	CLR	NC	10.00		80	8	50	6	16	19	27.48	29.66	04	CLR	NC	10.00		81	24	53	12	8	20	27.52	29.70					
04	FEW	200	10.00		83	18	53	9	7	19	27.52	29.72	07	SCT	250	10.00		89	17	55	7	6	21	27.52	29.71					
07	CLR	NC	10.00		94	6	56	4	15	18	27.54	29.73	10	SCT	250	10.00		97	18	58	6	18	18	27.47	29.65					
10	FEW	200	10.00		100	-2	58	2	16	21	27.50	29.68	13	FEW	250	10.00		16	FEW	250	10.00		98	9	58	4	18	21	27.41	29.59
13	FEW	200	10.00		99	-2	57	2	10	24	27.47	29.64	16	FEW	250	10.00		93	14	56	5	17	21	27.39	29.58					
16	FEW	140	10.00		94	-0	55	3	16	23	27.48	29.66	19	FEW	250	10.00		88	18	55	7	11	21	27.44	29.62					
19	CLR	NC	10.00		86	8	53	5	10	20	27.51	29.69	22	CLR	NC	10.00														
22	CLR	NC	10.00										SUNRISE: 0424 JUN 23 SUNSET: 1901					81	18	52	9	11	19	27.46	29.64					
SUNRISE: 0423 JUN 16 SUNSET: 1859					81	8	50	6	11	20	27.52	29.71	SUNRISE: 0425 JUN 24 SUNSET: 1901					76	20	50	12	8	20	27.48	29.66					
01	CLR	NC	10.00		78	15	50	9	17	19	27.55	29.74	04	CLR	NC	10.00		83	19	53	9	6	03	27.53	29.72					
04	CLR	NC	10.00		82	22	53	11	14	19	27.62	29.81	07	FEW	250	10.00		91	18	56	7	3	VR	27.55	29.73					
07	CLR	NC	10.00		93	11	56	5	16	18	27.62	29.81	10	CLR	NC	10.00		95	18	58	6	10	20	27.50	29.68					
10	CLR	NC	10.00		98	4	57	3	17	20	27.58	29.77	13	CLR	NC	10.00		98	20	59	6	6	VR	27.42	29.60					
13	CLR	NC	10.00		99	-5	57	2	16	21	27.53	29.72	16	CLR	NC	10.00		95	24	59	8	8	15	27.39	29.57					
16	CLR	NC	10.00		95	6	56	3	13	21	27.52	29.71	19	CLR	NC	10.00		89	23	56	9	14	18	27.43	29.60					
19	CLR	NC	10.00		87	14	54	6	13	19	27.55	29.74	22	CLR	NC	10.00														
22	CLR	NC	10.00										SUNRISE: 0425 JUN 23 SUNSET: 1901					83	19	53	9	11	19	27.42	29.59					
SUNRISE: 0423 JUN 17 SUNSET: 1859					82	14	52	8	13	21	27.55	29.74	SUNRISE: 0425 JUN 24 SUNSET: 1901					81	25	54	13	9	21	27.41	29.59					
01	CLR	NC	10.00		79	19	51	10	8	22	27.57	29.76	04	SCT	250	10.00		84	29	56	13	16	19	27.45	29.62					
04	CLR	NC	10.00		85	14	53	7	6	27	27.62	29.80	07	FEW	250	10.00		93	29	59	10	9	19	27.42	29.59					
07	CLR	NC	10.00		93	14	56	5	3	18	27.61	29.80	10	CLR	NC	10.00		100	23	60	6	21	19	27.35	29.52					
10	CLR	NC	10.00		100	10	59	3	13	19	27.54	29.73	13	FEW	250	10.00		97	24	59	7	22	23	27.31	29.48					
13	CLR	NC	10.00		102	12	60	4	10	22	27.48	29.66	16	BKN	250	10.00		92	28	59	10	17	22	27.31	29.48					
16	CLR	NC	10.00		97	5	57	3	14	22	27.47	29.65	19	BKN	220	10.00		85	32	57	15	22	22	27.34	29.51					
19	CLR	NC	10.00		89	16	55	7	10	19	27.49	29.67	22	SCT	200	10.00														
22	CLR	NC	10.00										SUNRISE: 0425 JUN 24 SUNSET: 1901					79	38	57	23	22	21	27.34	29.51					
SUNRISE: 0424 JUN 18 SUNSET: 1860					86	21	55	9	9	19	27.49	29.67	SUNRISE: 0425 JUN 24 SUNSET: 1901					77	35	55	22	16	19	27.37	29.54					
01	CLR	NC	10.00		81	23	53	12	14	20	27.48	29.66	04	SCT	200	10.00		78	37	56	23	22	17	27.40	29.59					
04	CLR	NC	10.00		85	26	56	12	13	18	27.51	29.69	07	BKN	250	10.00		83	31	56	15	25	19	27.45	29.64					
07	CLR	NC	10.00		95	21	58	7	17	20	27.49	29.67	10	BKN	250	10.00		87	38	60	18	24	21	27.45	29.64					
10	CLR	NC	10.00		99	8	58	3	17	19	27.43	29.61	13	BKN	250	10.00		90	41	62	18	20	22	27.42	29.61					
13	CLR	NC	10.00		100	15	59	4	20	24	27.37	29.55	16	SCT	250	10.00		87	43	62	21	17	23	27.43	29.62					
16	CLR	NC	10.00		95	17	57	6	20	23	27.36	29.52	19	SCT	250	10.00		83	45	61	26	14	21	27.48	29.67					
19	CLR	NC	10.00		88	19	55	8	13	22	27.38	29.56	22	SCT	200	10.00														
22	CLR	NC	10.00										SUNRISE: 0425 JUN 24 SUNSET: 1901																	

LAS VEGAS, NV JUNE Temperatures

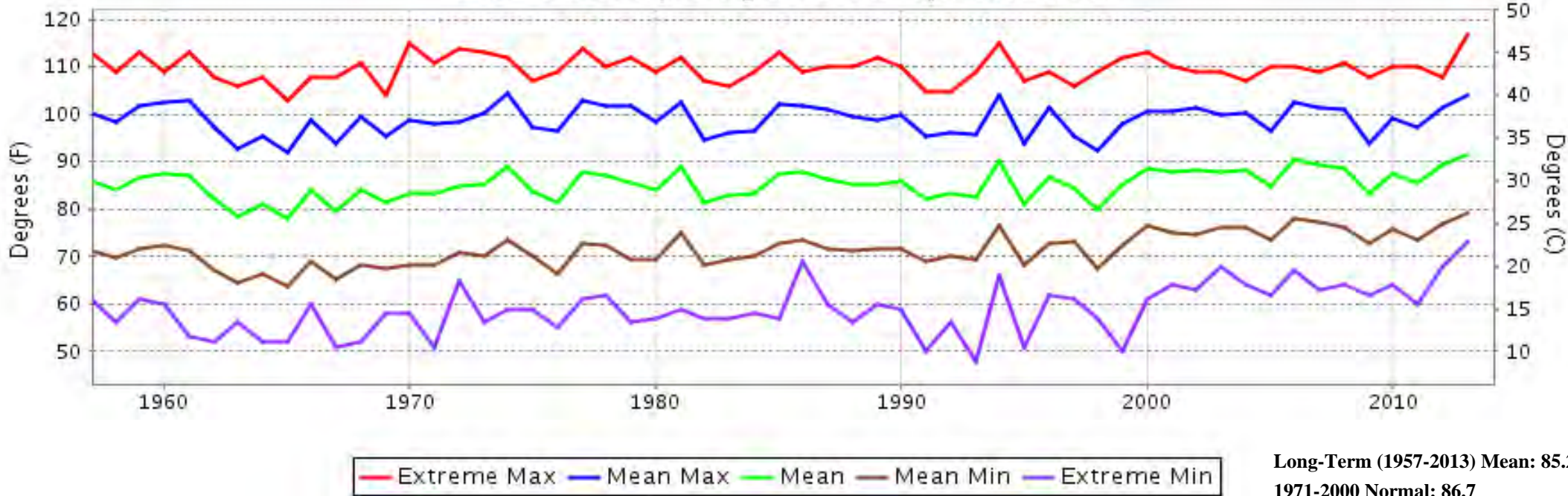

LAS VEGAS, NV JUNE Precipitation

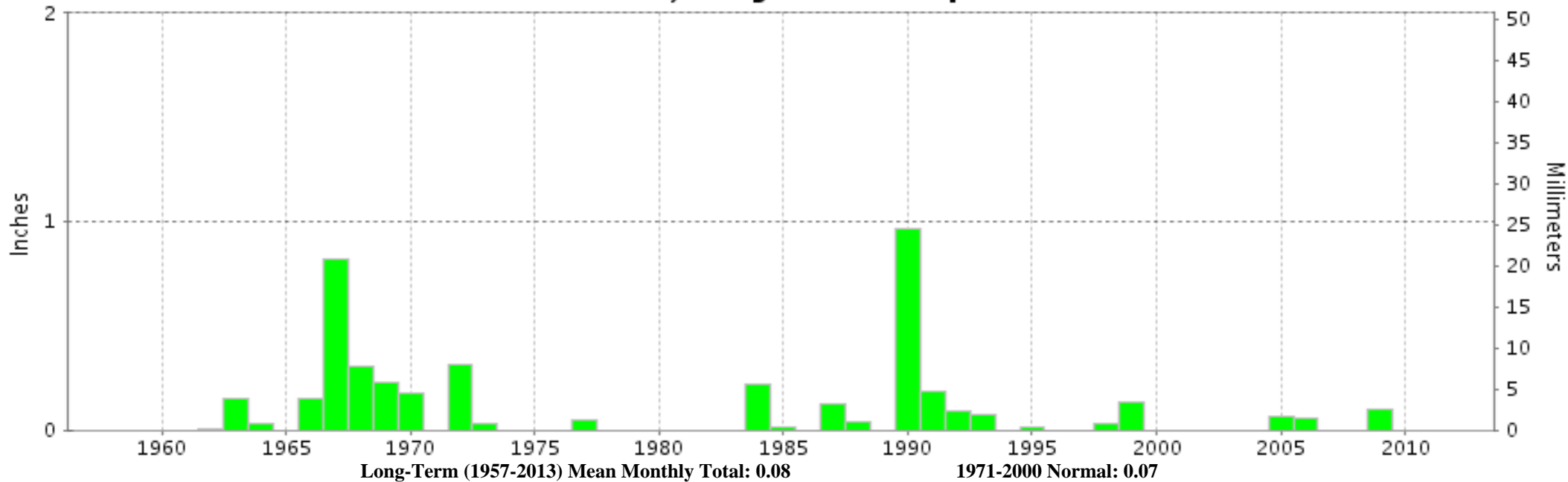



**JUNE 2013
LAS VEGAS, NV**

**LOCAL CLIMATOLOGICAL DATA
NOAA, National Climatic Data Center**

I certify that this is an official publication of the National Oceanic and Atmospheric Administration (NOAA). It is compiled using information from weather observing sites operated by NOAA-National Weather Service / Department Of Transportation-Federal Aviation Administration and received at the National Climatic Data Center (NCDC), Asheville, North Carolina 28801.

A handwritten signature in black ink, appearing to read "Thomas R. Karl".

DIRECTOR

NCDC now offers free online access to the **Edited Local Climatological Data Publication**. Go to : www.ncdc.noaa.gov and choose Most Popular.

We welcome your questions or comments, please contact us at:
(828) 271-4800, option 2
Fax Number : 828-271-4876
TDD : (828) 271-4010
or Email : ncdc.orders@noaa.gov

NOAA\National Climatic Data Center
Attn: User Engagement & Services Branch
151 Patton Avenue
Asheville, NC 28801-5001